



I love the winter landscape in Winona—the white expanse of the frozen river, the muted brown of the trees on the bluffs, the cold clear air. A hundred years ago, without television and video, without even bright photos in magazines and shop windows, winter must have been time of little color. Imagine what it was like to step into Merchant’s Bank the day it opened in 1912 and experience what must have felt like a riot of color in the beautiful Tiffany windows. Four years later, Winona National Bank followed with its own windows.

Bits of colored glass are not required to run a profitable bank. Banks need paper, pencils, adding machines, vaults - the daily activity of a bank is adding numbers and keeping records, but the business of a bank is people. For more than 100 years, Winona has known that art has value to us as people, that the opportunity to experience awe matters, and that the possibility for art to make us stop for a moment and see the world in a different way is part of what makes us human. When we participate in those moments together, we become a community.

Now that the bluffs are green again (and after last winter, who isn’t glad to finally see that?), it is time to gather and begin the second decade of the Great River Shakespeare Festival.

This season, our plays ask profound questions. *Hamlet* challenges us to question the very meaning of our lives and poses perhaps the most basic dilemma of them all: to be or not to be. *The Merry Wives of Windsor* looks at life when we are “merry” (which means content or at ease). Where most plays look at a world in turmoil, *Merry Wives* explores what happens when we are at peace. And *Rosencrantz and Guildenstern are Dead* lands right in the middle. What happens when we are minor characters in our own story? How do we find joy, and how do we find meaning? As Rosencrantz puts it: “It’s all questions.”

I hope you leave the theater with questions. Questions lead to conversations, and the conversations deepen the ties between us, allow us to understand each other and ourselves a little better, and, yes, bring a little color to summer in Winona.

Welcome to Season 11!

Doug Scholz-Carlon
GRSF Artistic Director



The MERRY WIVES OF Windsor



Written By: WILLIAM SHAKESPEARE

Directed by: PAUL MASON BARNES**

“Let the
sky rain
potatoes.”

John Falstaff, newly arrived in Windsor, needs money. He is staying at the Garter Inn with his servants: Pistol, Nym, and Robin.

Anne Page, daughter to the Pages, is the target of three suitors: Dr. Caius, Abraham Slender, and Master Fenton.

The Merry Wives of the title are Margaret Page and Alice Ford and their husbands, Master Frank Ford and George Page.

GLOSSARY:

Merry	comfortable; had creature comforts; life was good
Cuckold	a mocking name for a man with an unfaithful wife
Pippins and Cheese	apples and cheese—the usual finish to a meal. Welshmen (Evans) were notoriously fond of cheese
Whiting	the bleaching of clothes
Buck Basket	a basket for dirty laundry/soiled clothes
Sack	a type of white wine
Arras	tapestry hanging
Birding	hunting of small birds

Cast (*in order of appearance*)

Justice Robert Shallow

Abraham Slender

Sir Hugh Evans

Master George Page

Sir John Falstaff

Nym

Pistol

Mistress Anne Page

Mistress Alice Ford

Mistress Margaret Page

Peter Simple

Host of the Garter Inn

Robin

Mistress Quickly

John Rugby

Doctor Caius

ACTOR
understudy

CHRIS MIXON*
George Colligan

BENJAMIN BOUCVALT
Aaron Johnson

CHRISTOPHER GERSON*
Silas Sellnow

MICHAEL FITZPATRICK*
George Colligan

JONATHAN GILLARD DALY*
John Michael-Verrall

ROBERT MONTGOMERY
Silas Sellnow

BRIAN WHITE
Robbie Love

JENNI MCCARTHY
Emily Hawkins

TARAH FLANAGAN*
Caroline Amos

SIGRID SUTTER
Oriana Lada

DOUG SCHOLZ-CARLSON*
John Michael-Verrall

GERRAD ALEX TAYLOR
Robbie Love

BAILEY BESTUL
Robbie Love

LESLIE BROTT*
Emily Hawkins

JOHN STEELE, JR.
Robbie Love

ANDREW CARLSON
Robbie Love

CAST/PRODUCTION TEAM

Cast (*in order of appearance*)

Fenton

ACTOR
understudy

JOHN MALTESE
Silas Sellnow

Master Frank Ford

STEVE HENDRICKSON*
Aaron Johnson

William Page

CARTER BRIGGS
Julian Ponsolle

Servant John

ROBERT MONTGOMERY
Silas Sellnow

Servant Robert

BRIAN WHITE
Robbie Love

The Schoolchildren of Windsor

EMMA BUCKNAM,
COLLEEN LINNEA HALLECK
JULIEN PONSOLLE
SKYLAR TEMPLETON
Caroline Amos, Oriana Lada, Silas Sellnow

Production Staff

Assistant Director

NICHOLAS KOWERKO

Text Coach

TED KITTERMAN

Musical Director

JACK FORBES WILSON

Scenic Designer

R. ERIC STONE***

Props Director

NIKKI KULAS****

Costume Designer

MARGARET E. WEEDON

Lighting Designer

LONNIE ALCARAZ***

Sound Designer

MATTHEW TIBBS

Assistant Lighting Designer

STACIE O'HARA

Stage Manager

CHRIS SADLER*

Assistant Stage Manager

KATIE HANISCH



* Denotes membership in Actors' Equity Association, the union of professional stage actors and stage managers.

** Denotes membership in the Stage Directors and Choreographers Society.

*** Denotes membership in United Scenic Artists.

**** Denotes membership in S*P*A*M (Society of Properties Artisan Managers).



HAMLET



Written By: WILLIAM SHAKESPEARE

Directed by: JAMES EDMONDSON**

“To hold as
t’were a
mirror up
to nature.”

King Hamlet is dead. His brother Claudius is elected immediately due to the young Fortinbras of Norway’s troops return to claim the land the late King Hamlet had taken from the late King Fortinbras.

Gertrude and Claudius are married soon after the coronation to keep Prince Hamlet as an heir.

Polonius now serves as Lord Chamberlain to Claudius.

Hamlet comes from his school in Wittenberg and Laertes comes from Paris for the funeral/coronation/marriage.

Bernardo, Francisco, and Marcellus, night watchmen, have seen an apparition hunting the battlements in the form of King Hamlet.

GLOSSARY:

Melancholy	Elizabethans believed that a state of melancholy was brought on by a chemical imbalance in the human body.
Incest	Although against Elizabethan law, the marriage of Claudius and Gertrude would have been accepted in the dire circumstances of the king’s death, Hamlet being at away at school, and the threat of war with Norway.
Elizabethan Ghostlore	Elizabethan Protestants did not believe in purgatory, so a ghost was assumed to be a demon in disguise come back to tempt the living into damnation.

Cast (*in order of appearance*)

Hamlet, Prince of Denmark

ANDREW CARLSON
Benjamin Boucvalt

Claudius, King of Denmark,
Hamlet's uncle

MICHAEL FITZPATRICK*
Rob Glauz

Ghost of the late king, Hamlet's father

BENJAMIN BOUCVALT
Rob Glauz

Gertrude, the Queen, Hamlet's mother,
now wife of Claudius

LESLIE BROTT*
Allison Morse

Polonius, councilor of State

STEVE HENDRICKSON*
Daniel Millhouse

Laertes, Polonius' son

JOHN MALTESE
Isaac Spooner

Ophelia, Polonius' daughter

SIGRID SUTTER
Anne Roser

Horatio, friend and confidant of Hamlet

BRIAN WHITE
Riley O'Toole

Rosencrantz, courtier,
former schoolfellow of Hamlet

CHRISTOPHER GERSON*
Isaac Spooner

Guildenstern, courtier,
former schoolfellow of Hamlet

DOUG SCHOLZ-CARLSON*
Riley O'Toole

Fortinbras, Prince of Norway

BENJAMIN BOUCVALT
Isaac Spooner

Voltemand, ambassador to Norway

CHRISTOPHER GERSON*

Cornelius, ambassador to Norway

DOUG SCHOLZ-CARLSON*

Marcellus, member of the King's Guard

GERRAD ALEX TAYLOR
Rob Glauz

Barnardo, member of the King's Guard

ROBERT MONTGOMERY
Rob Glauz

Francisco, member of the King's Guard

JON STEELE JR.
Daniel Millhouse

A Gentlewoman, for Queen Gertrude

JENNI MCCARTHY
Anne Roser

Osric, a courtier

JON STEELE JR.
Riley O'Toole

CAST/PRODUCTION TEAM

Cast (*in order of appearance*)

Reynaldo, a servant of Polonius

ROBERT MONTGOMERY
Riley O'Toole

Player Queen

TARAH FLANAGAN*
Anne Roser

Player King

JONATHAN GILLARD DALY*
Daniel Millhouse

Players

BENJAMIN BOUCVALT, JOHN MALTESE,
JENNI MCCARTHY, ROBERT MONTGOMERY,
GERRAD ALEX TAYLOR

A Gentleman of the Court

CHRIS MIXON*
Daniel Millhouse

A Priest

ROBERT MONTGOMERY
Daniel Millhouse

A Grave-digger

DANIEL MILLHOUSE
Daniel Millhouse

A Grave-digger's Companion

GERRAD ALEX TAYLOR
Riley O'Toole

A Captain in Fortainbra's Army

ROBERT MONTGOMERY
Isaac Spooner

Production Staff

Assistant Director

TESSARA MORGAN

Text Coach

TERRY WEBER

Scenic Designer

R. ERIC STONE***

Props Director

NIKKI KULAS****

Costume Designer

LOU BIRD

Lighting Designer

LONNIE ALCARAZ***

Sound Designer

MATTHEW TIBBS

Assistant Sound Designer

JENN BARNICK

Assistant Costume Designer

KRISTAL FIRMAN

Assistant Lighting Designer

STACIE O'HARA

Stage Manager

LAURA F. WENDT*

Assistant Stage Manager

KATE OCKER



The Director is a member of the
STAGE DIRECTORS AND CHOREOGRAPHERS
SOCIETY, a national theatrical union.

* Denotes membership in Actors' Equity Association, the union of professional stage actors and stage managers.

** Denotes membership in the Stage Directors and Choreographers Society.

*** Denotes membership in United Scenic Artists.

**** Denotes membership in S*P*A*M (Society of Properties Artisan Managers).



ROSENCRANTZ AND GUILDENSTERN ARE DEAD

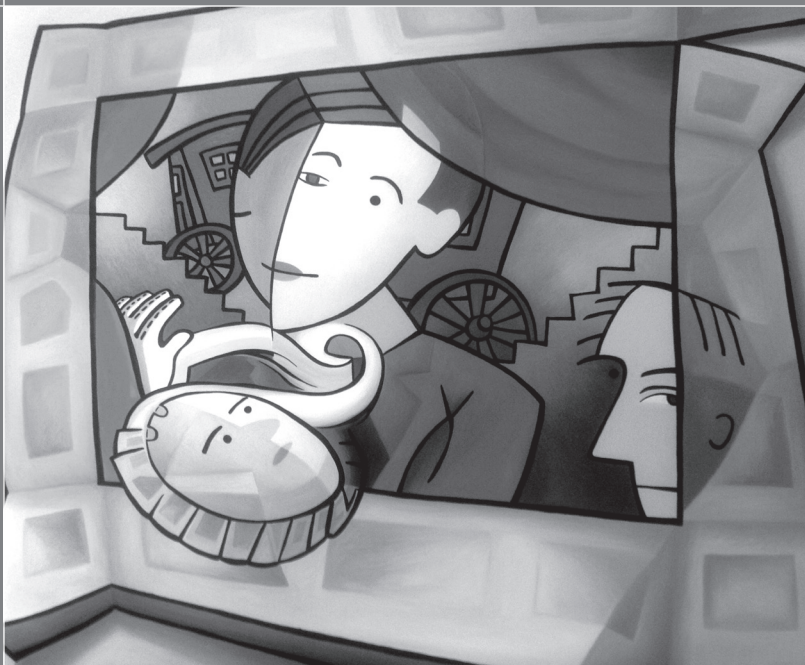

Written By: TOM STOPPARD
Directed by: GALE CHILDS DALY

“Look on every exit being an entrance somewhere else.”

Rosencrantz and Guildenstern are two minor characters from Shakespeare's *Hamlet*, who are looking for answers but only find questions:

Have you ever come to a fork in the road and doubted which way to go?

Have you ever found yourself multitasking all day to the point of exhaustion?

What would you do if every time you flip a coin it comes up heads; you doubt the direction of the sun; and you can't remember anything before breakfast this morning?

GLOSSARY:

Flagrante delicto:	Medieval Latin, meaning while the crime is blazing; caught in the act of committing a misdeed, or in the midst of sexual activity.
Avuncular, adj:	Of, belonging to, or resembling, an uncle.
Syllogism, n:	An argument expressed in two propositions that contain a common term and a third proposition that results necessarily from the other two; e.g. All men are mortal. Socrates is a man. Socrates is mortal.
Dumbshow, n:	A part of a play acted in mime to summarize, supplement, or comment on the main action.

Cast (<i>in order of appearance</i>)	ACTOR understudy
Rosencrantz	CHRISTOPHER GERSON* John Maltese
Guildenstern	DOUG SCHOLZ-CARLSON* Brian White
The Player	JONATHAN GILLARD DALY* Gerrad Alex Taylor
Hamlet	ANDREW CARLSON Benjamin Boucvalt
Claudius	MICHAEL FITZPATRICK* Robert Montgomery
Gertrude	LESLIE BROTT* Jenni McCarthy
Ophelia	SIGRID SUTTER Jenni McCarthy
Polonius	STEVE HENDRICKSON* Gerrad Alex Taylor
Player/Fortinbras	BENJAMIN BOUCVALT
Alfred	TARAH FLANAGAN*
Player/Ambassador 1	ROBERT MONTGOMERY
Player/Ambassador 2	GERRAD ALEX TAYLOR
Player	JOHN STEELE JR.
Player/Laertes	JOHN MALTESE
Musician 1/Horatio	BRIAN WHITE
Musician 2	JENNI MCCARTHY
Mime Characters (<i>in order of appearance</i>)	ACTOR
Lucianus	JONATHAN GILLARD DALY*
King/English King	BENJAMIN BOUCVALT
Queen	TARAH FLANAGAN*
Poisoner	ROBERT MONTGOMERY
“Polonius”	GERRAD ALEX TAYLOR
“Laertes”/Spy 1	JOHN STEELE JR.

CAST/PRODUCTION TEAM

Mime Characters (*continued*)

Spy 2

Musician 1

Musician 2

ACTOR

JOHN MALTESE

BRIAN WHITE

JENNIE MCCARTHY

Production Staff

Choreographer

Assistant Director

Dramaturg

Scenic Designer

Props Director

Costume Designer

Lighting Designer

Sound Designer

Assistant Costume Designer

Assistant Lighting Designer

Stage Manager

Assistant Stage Manager

Stage Management Intern

TARAH FLANAGAN

LYDIA MUNROE

JENNIFER SCHMIDT

R. ERIC STONE***

NIKKI KULAS****

LOU BIRD

LONNIE ALCARAZ***

MATTHEW TIBBS

KRISTAL FIRMAN

STACIE O'HARA

LAURA F. WENDT*

JAMES D. CAREY

LIZ LARSEN

The play is in three acts, with ten-minute intermissions between each act.

“Rosencrantz and Guildenstern are Dead” is presented by special arrangement with Samuel French, Inc.



The SDC is a member of the
STAGE DIRECTORS AND CHOREOGRAPHERS
SOCIETY, a national theatrical labor union.

* Denotes membership in Actors' Equity Association, the union of professional stage actors and stage managers.

** Denotes membership in the Stage Directors and Choreographers Society.

*** Denotes membership in United Scenic Artists.

**** Denotes membership in S*P*A*M (Society of Properties Artisan Managers).

Proud Sponsor of the
Great River Shakespeare Festival



The All New 2014 Toyota Highlander

www.dahltoyota.com



2014 Rav4



2014 Prius



2014 Camry

DAHL
 **TOYOTA**

1111 West Highway 61
Winona, MN

507-452-4080

“We know
what we are,
but know not
what we may
be.”

Ophelia in “Hamlet”

GREAT RIVER SHAKESPEARE FESTIVAL EDUCATION PROGRAMS



Educational programming is not just something GRSF does in addition to the shows; it is built into the very structure of our season. Indeed, education is a core value of GRSF's mission. These plays are for everyone. We are committed to doing whatever it takes to help others discover the joy and the reward of meeting a complex work of art head on. To you who are already on board, we hope to deepen your experience of the plays.

SHAKESPEARE IN THE SCHOOLS RESIDENCY In late winter, GRSF Acting Company teachers worked with students at Winona High School and Cotter High School to explore Shakespeare's Julius Caesar. Generously sponsored by Laurie Lucas, the Laird Norton Family Foundation, and the Southeast Minnesota Arts Council, the residencies give students a chance to experience Shakespeare with professional artists right in their schools.

SHAKESPEARE FOR YOUNG ACTORS AND DESIGNERS Visit us on Sunday, July 27th at 7:00pm to celebrate the work of our Shakespeare for Young Actors and Designers students in a performance of *The Tempest* and a portfolio showcase.

CREATIVE DRAMA FOR YOUNGER STUDENTS GRSF summer education programming now extends to students as young as age 4. Will's Creative Drama (for students age 4-1st grade) and Will's Power Players (for students 2nd-5th grade), offer younger students a chance to have fun exploring storytelling through voice, acting, and movement, as well as build self-confidence and expand literacy skills. Veteran arts educator Kacie Mixon joins the GRSF teaching staff for this exciting new program.

LIBRARY PARTNERSHIP PROGRAM Generously sponsored by Southeast Libraries Cooperating, our education team facilitates engaging workshops at libraries in our area. Adults learn about historical context and production of the season's plays, and students can get a first-hand introduction of stage combat techniques.



CHILL WITH WILL Generously supported by William Miller Scrap Iron and Metal Company, our Chill with Will performances offer students 18 and under a chance to see GRSF performances free of charge, as well as enjoy pre-show education programming and a post-show conversation with the acting company.

Friday, July 4th, 2:00pm, *The Merry Wives of Windsor*

Thursday, July 17th, 7:00pm, *Hamlet*

COMPANY CONVERSATIONS—THURSDAY EVENING Immediately following each Thursday evening performance, beginning July 10th, join GRSF acting company members for a discussion of the plays and production process.

COMPANY CONVERSATIONS—SUNDAY MORNING Have questions for the GRSF acting company? Join them for a lively discussion at Acoustic Café from 11:00 am-noon every Sunday of the Festival.

PRE-SHOW CONVERSATIONS Before every mainstage performance in Season 11, GRSF artistic staff will lead ten-minute pre-show conversations designed to provide historical context, highlight important themes, and introduce major characters in each of the productions. Join these interactive discussions half an hour before each performance.

NARRATED SET CHANGEOVER Watch the transformation from one play to another! GRSF technical staff will narrate the events as the crew changes over from one show to the next, as well as answer questions about the design and technical elements of Season 11's productions. Immediately following matinee performances on July 12, 19, 26 and August 2.

INTERN/APPRENTICE PROJECT *Troilus and Cressida*, directed by Rick Barbour. Don't miss celebrating the hard work of our younger company members on this exciting project. All performances take place in the Dorothy B. Magnus Studio Theatre in the Winona State University Performing Arts Center.

TROILUS & CRESSIDA

- intern/apprentice project -

Tuesday, July 22nd, 7:00pm,
Preview

Wednesday, July 23rd, 7:00pm
Opening

Thursday, July 24th, 7:00pm

Friday, July 25th, 7:30pm

Saturday, July 26th, 2:00pm

Sunday, July 27th, 2:00pm

Wednesday, July 30th, 7:00pm

Thursday, July 31st, 7:00pm
Closing



MINNESOTA MARINE ART MUSEUM

MMAM.ORG



MONET ⊕ MARITIME ⊕ MODERN ART ⊖
MORE THAN YOU EXPECT

PRESENT THIS PLAYBILL TO
THE MMAM AND RECEIVE
ONE FREE DAILY ADMISSION
WITH THE PURCHASE OF
ONE UNTIL AUGUST 3!



800 RIVERVIEW DRIVE • WINONA • (507)474-6626

CAST

BENJAMIN BOUCVALT



Slender, *The Merry Wives of Windsor*; Ghost/Fortinbras, *Hamlet*; Player, *Rosencrantz and Guildenstern are Dead*

HOMETOWN: New Orleans, Louisiana

SEASONS AT GRSF: '13

CREDITS: Romeo in *Romeo and Juliet* at The Curtain Theatre; Valentine in *Two Gentlemen of Verona* at Asolo Conservatory; Hamlet in *Hamlet* at St. Petersburg Shakespeare Company; Valère in *Tartuffe* at Asolo Conservatory

Just published debut novel, The River Road.

LESLIE BROTT*



Gertrude, *Hamlet*; Gertrude, *Rosencrantz and Guildenstern are Dead*; Mistress Quickly, *The Merry Wives of Windsor*

HOMETOWN: Paradise, California

SEASONS AT GRSF: '08, '13

CREDITS: Head of Actor Training, Utah State University; 15 Seasons with Utah Shakespeare Festival including Volumnia in *Coriolanus*, Queen Margaret and Queen Elizabeth in *Richard III*, Dolly Levi in *The Matchmaker* and Mistress Ford & Mistress Page in *The Merry Wives of Windsor*

Would like to tour the Large Hadron Collider.

ANDREW CARLSON



Hamlet, *Hamlet*; Hamlet, *Rosencrantz and Guildenstern are Dead*; Dr. Caius, *The Merry Wives of Windsor*; Artistic Associate

HOMETOWN: Oak Park, Illinois

SEASONS AT GRSF: '06, '07, '08, '09, '10, '11, '12

CREDITS: Faculty member, Department of Theatre and Dance, University of Texas at Austin; Contributing Author, The Essential Theater, Revised 10th Edition, 2013;

Met Brian Frederick at GRSF in '06.
Will be groomsman in his wedding this August.

JONATHAN GILLARD DALY*

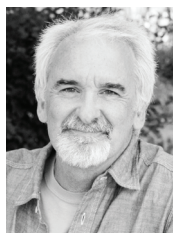

Player King, *Hamlet*; Player King, *Rosencrantz and Guildenstern are Dead*; Sir John Falstaff, *The Merry Wives of Windsor*

HOMETOWN: Milwaukee, Wisconsin

SEASONS AT GRSF: '04, '05, '06, '07, '08, '09, '10, '11, '12, '13

CREDITS: Nicky Giblin in *The Seafarer*; Jimmy in *The Weir*; Arkady in *A Month in the Country*; Herr Schultz in *Cabaret*, Milwaukee Repertory Theatre

My grandfather was the mayor of Winslow Arizona Territory.

MICHAEL FITZPATRICK*



Claudius, *Hamlet*; Claudius, *Rosencrantz and Guildenstern are Dead*; Master Page, *The Merry Wives of Windsor*

HOMETOWN: Los Angeles, California

SEASONS AT GRSF: '04, '05, '06, '08, '09, '10, '11, '12, '13

CREDITS: Hives/Chandler in *Animal Crackers*, Denver Center Theater Company; Von Strack in *Amadeus*, GEVA Theatre; The Duke in *Theodore & Company* at Musicals Tonight NYC

As a boy, ran away from home to join the circus.

TARAH FLANAGAN*



Alice Ford, *The Merry Wives of Windsor*; Player Queen, *Hamlet*; Alfred, *Rosencrantz and Guildenstern are Dead*; Artistic Associate & Director of SYA; Choreographer, *Rosencrantz and Guildenstern are Dead*

HOMETOWN: Astoria, New York

SEASONS AT GRSF: '07, '08, '09, '10, '11, '12, '13

CREDITS: Gaye in *Darwin the Series*, directed by Carrie Preston and Gregory Ivan Smith; Joan in *St. Joan*, Repertory Theatre of St. Louis; Betsy/Linsey in *Clybourne Park* at Pioneer Theatre; Emma in *Language Archive* at Public Theatre of Maine

Is a huge nerd for medieval history.

free
concerts
on the
green
2014

FREE live music on the green adjacent to Winona State University's Performing Arts Center every Friday and Saturday night of the Festival from 6-7:15pm. Great food available for purchase. Bring the whole family, picnic, stay for the play, and make a weekend of it.

See our brochure or go to grsf.org for details and info.

CHRISTOPHER GERSON*



Rosencrantz, *Hamlet*; Rosencrantz, *Rosencrantz and Guildenstern are Dead*; Master Evans, *The Merry Wives of Windsor*

HOMETOWN: Astoria, New York

SEASONS AT GRSF: '04, '05, '06, '07, '08, '09, '10, '11, '12, '13

CREDITS: John de Stogumber in *Saint Joan* at The Repertory Theatre of St. Louis; Puck in *A Midsummer Night's Dream* at The Pioneer Theatre; Ugly in *Ugly's First World* at The Actor's Gang; Bo in *In The Book of* at The Alabama Shakespeare Festival

Filmmaker.

STEVE HENDRICKSON*

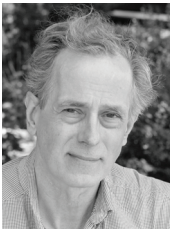

Master Ford, *The Merry Wives of Windsor*; Polonius, *Hamlet*; Polonius, *Rosencrantz and Guildenstern are Dead*.

HOMETOWN: Minneapolis, Minnesota

SEASONS AT GRSF: Debut

CREDITS: Iago in *Othello*; Holmes in *Sherlock Holmes and the Adventure of the Suicide Club* at Park Square Theatre; Lincoln in *Abe Lincoln and Uncle Tom in the White House*; Magistrate in *Lysistrata* at the Guthrie Theater

In 1964, hustled pool at the Minneapolis YMCA to see "Mary Poppins" over ten times.

JOHN MALTESE



Laertes, *Hamlet*; Master Fenton, *Merry Wives of Windsor*; Player, *Rosencrantz and Guildenstern Are Dead*

HOMETOWN: New York, New York

SEASONS AT GRSF: '13

CREDITS: Prince John in *Henry IV, Part I* at Shakespeare Santa Cruz; Romeo in *Romeo and Juliet*; Valentine in *Arcadia* at Nevada Conservatory Theatre; Fight Director for *Hamlet* at The Gross Masons.

Can quote all nine seasons of "Seinfeld" by heart.

The front porch is where we gather to talk with our friends, family, and neighbors. We present this series of special events and symposiums to continue the conversations.

Join us on Saturdays throughout the season.
Most events are 11am to 12:30pm and most are \$15.

See our brochure or go to grsf.org for details and info.

front
porch
events

JENNI MCCARTHY



Acting Intern; Anne Page, *The Merry Wives of Windsor*; Player, *Hamlet*; Player, *Rosencrantz and Guildenstern are Dead*

HOMETOWN: Downers Grove, Illinois

SEASONS AT GRSF: '13

CREDITS: Mandy in *Time Stands Still*; Helen Gant Barton in *Look Homeward, Angel* at Northern Illinois University Theatre; Dromio of Syracuse in *The Comedy of Errors*; Audrey in *Little Shop of Horrors* at Elmhurst College Mill Theatre

Cherry/Apple Pie Artisan.

CHRIS MIXON*



Justice Robert Shallow, *The Merry Wives of Windsor*; Grave Digger, *Hamlet*

HOMETOWN: Roosevelt, New Jersey

SEASONS AT GRSF: '07, '08, '09, '11, '12, '13

CREDITS: Bob Acres in *The Rivals* at Pearl Theatre Company (Resident Acting Co. Member); Sidney Hopcroft in *Absurd Person Singular* at Denver Center Theatre Co.; Mr. Fezziwig/Present/Subscription Gentleman in *A Christmas Carol* at Geva Theatre Center; Office Boy/Ovington/TV Announcer in *How To Succeed in Business Without Really Trying* at Dodger Productions (Broadway Tour, 1996-97)

Loves plain yogurt. Loves it like green eggs and ham.

ROBERT MONTGOMERY



Barnardo & Others, *Hamlet*; Nym & Others, *The Merry Wives of Windsor*; Player, *Rosencrantz and Guildenstern are Dead*

HOMETOWN: Chicago, Illinois

SEASONS AT GRSF: '12, '13

CREDITS: James/Max in *Etta Jenks*, (Staged Reading) at Trap Door Theater; Bardolph in *Henry V* at Great River Shakespeare Festival; Teddy in *Matryoshka* at The Plagiartists

Works at a craft brewery in the off season.



Join us for our FOURTH Annual Callithump!!!
Tuesday, July 29, 2014. Pre Show and Picnic on the Green at 5pm, Performance in the Performing Arts Center at 7pm. This is always a sell out event, so get your tickets early!

DOUG SCHOLZ-CARLSON*



Guilkenstern, *Hamlet*; Guilkenstern, *Rosencrantz and Guilkenstern are Dead*; Peter Simple, *The Merry Wives of Windsor*

HOMETOWN: Minneapolis, Minnesota

SEASONS AT GRSF: '04, '05, '06, '07, '08, '09, '10, '11, '12, '13

CREDITS: Director for *Fanciulla del West* at Minnesota Opera (upcoming); Director for *Lucia di Lammermoor* at Portland Opera; Fight Choreographer for *Silent Night* at Minnesota Opera; Laertes, in *Hamlet* at The Jungle Theater

Once worked performing singing telegrams.

JOHN STEELE JR.



Acting Intern; Francisco/Osric, *Hamlet*; John "Jack" Rugby, *The Merry Wives of Windsor*; Player, *Rosencrantz and Guilkenstern are Dead*

HOMETOWN: Valencia, California

SEASONS AT GRSF: '13

CREDITS: Karl/Steve in *Clybourne Park*; John Dodge in *Middletown* at University of Oklahoma; Matt in *The Fantasticks* at Upstart Crows; Leon Czolgosz in *Assassins* at Santa Clarita Actors' Group

Studied figure skating.

SIGRID SUTTER



Ophelia, *Hamlet*; Ophelia, *Rosencrantz and Guilkenstern are Dead*; Mistress Page, *The Merry Wives of Windsor*

HOMETOWN: Los Angeles, CA

SEASONS AT GRSF: Debut

CREDITS: Karen in *Speed-The-Plow*; Aunt Gert in *Lost in Yonkers* at New Jewish Theatre; Leah in *The Small* at Red Eye Theater; Catherine in *Proof* at Workhouse Theatre Company

Name means "beautiful victory."



GRSF presents the First Annual Will Run 5K

Now bid me run, And I will strive with things impossible
—Julius Caesar

Date: Sunday, July 20th, 2014

Start Time: 8:00 am

Go to grsf.org to register and for more details.

GERRAD ALEX TAYLOR



Host of the Garter Inn, *The Merry Wives of Windsor*; Marcellus/Player/Gravedigger, *Hamlet*; Player, *Rosencrantz and Guildenstern are Dead*

HOMETOWN: Washington, D.C.

SEASONS AT GRSF: '13

CREDITS: Romeo in *Romeo and Juliet*; Master Fenton in *The Merry Wives of Windsor* at The Chesapeake Shakespeare Company; Montjoy in *Henry V* at The Great River Shakespeare Company; Mercutio in *Romeo and Juliet* at The Nevada Conservatory Theatre

Master Chef in Vegetarian Cuisine.

BRIAN WHITE



Horatio, *Hamlet*; Pistol, *The Merry Wives of Windsor*; Player, *Rosencrantz and Guildenstern are Dead*

HOMETOWN: New York, New York

SEASONS AT GRSF: '09, '10, '11, '12, '13

CREDITS: Lou Costello in *The Twelfth Labor*, (NYC); Vic in *The Dudley's*, (NYC); Rudge in *The History Boys* at The Repertory Theatre of St. Louis



THIS YEAR, **459,000**
SECONDS OF SHAKESPEARE WILL
BE PERFORMED AT GRSF.

WE JUST WANT YOU TO SUPPORT ONE.

Everything you see at a GRSF production –from the actors to the clothes that they wear to the sets that they perform on to the electricity used to keep the lights on– has a price...but how much does Shakespeare *really* cost? We broke down our season's production costs and discovered the true cost of producing just *one second* of quality theatre in our community.

YOUR COST?
\$0.92*

**FOR LESS THAN A DOLLAR, YOU CAN FUND
ONE SECOND OF SHAKESPEARE AT GRSF
AND SUPPORT THE ARTS IN YOUR COMMUNITY.**

YOUNG ACTORS

BAILEY BESTUL

HOMETOWN: Winona, Minnesota**GRADE/SCHOOL:** 10th Grade (sophomore) at Rushford-Peterson High School**CREDITS:** Young Lorenzo in *Twelfth Night* at GRSF; Mortimer in *Arsenic and Old Lace*, Maniacal Max in *FREAK*, Mr. Staunch in *Anti-Play* (State Level Competition), State Level Competition in Speech Team - Dramatic Duo 2013 and 2014 at Rushford-Peterson High School

I can sing the alphabet backwards.

CARTER BRIGGS

HOMETOWN: Winona, Minnesota**GRADE/SCHOOL:** 7th at Bluffview Montessori School**CREDITS:** Young Sebastian in *Twelfth Night* at GRSF 2013, Otto Wild in the *Winona Cemetery Walk 2013*, Minnesota Conservatory for the Arts Theatre Camps

Created and designed the Bluffview Explorers school mascot.

EMMA BUCKNAM

HOMETOWN: Winona, Minnesota**GRADE/SCHOOL:** 7th grade at Winona Middle School**CREDITS:** *Fiddler on the Roof* with HCO; Drama Club at Winona Middle School

Won the middle school spelling bee two years in a row.

COLLEEN LINNEA HALLECK

HOMETOWN: Winona, Minnesota**GRADE/SCHOOL:** 6th grade at Bluffview Montessori School**CREDITS:** Hildegard Geckler in "Angels in the Trees"; twice in the local Cemetery WalkShe breathes Shakespeare and H₂O.

JULIEN CLAUDE MARIE PONSOLLE

HOMETOWN: Winona, Minnesota**GRADE/SCHOOL:** 6th grade at Winona Middle School in the fall

Loves soccer, art, mountain biking, wielding light sabers, singing.

SKYLAR LEIGH TEMPLETON

HOMETOWN: Winona, Minnesota**GRADE/SCHOOL:** 6th grade at Winona Middle School**CREDITS:** Mouse in *The Nutcracker* at Minnesota Conservatory of the Arts, Little Girl in *The Haunting of Potter's Field* at Theatre du Mississippi

Wants to be a math teacher when she grows up.

APPRENTICE ACTOR TRAINING PROGRAM

CAROLINE AMOS

HOMETOWN: St. Louis, Missouri

SEASONS AT GRSF: Debut

CREDITS: Ferula/Count of Satigny in *The House of the Spirits*; Margery Pinchwife in *The Country Wife*; Rosie in *The Pig Iron People*; First Fairy in *A Midsummer Night's Dream* at Webster University Conservatory of Theatre Arts

EDUCATION: The Conservatory of Theatre Arts at Webster University

An accomplished nerd.

GEORGE COLLIGAN

HOMETOWN: Charlottesville, Virginia

SEASONS AT GRSF: Debut

CREDITS: Orlando in *As You Like It* at Power House Theater; Cop in *Middletown* at Southern Methodist University

EDUCATION: Southern Methodist University

I grew up in London, England.

ROB GLAUZ

HOMETOWN: Lee's Summit, Missouri

SEASONS AT GRSF: Debut

CREDITS: Romeo in *Romeo and Juliet*; Andrei in *Three Sisters* at Greenhouse Theatre Project; Tom Wingfield in *The Glass Menagerie*; Joe Pitt in *Angels in America* at University of Missouri

EDUCATION: University of Missouri

Expert knitter.

EMILY HAWKINS

HOMETOWN: Dallas, Texas

SEASONS AT GRSF: Debut

CREDITS: Mary Haines in *The Women*; Elizabeth in *Dead Certain* at Oklahoma City University; Mouth in *Not I* at British American Drama Academy

EDUCATION: Oklahoma City University

Expert amateur tap dancer.

AARON JOHNSON

HOMETOWN: Salem, Indiana

SEASONS AT GRSF: '13

CREDITS: Video Intern, Great River Shakespeare Festival; Charles II in *Compleat Female Stage Beauty*; Father in *Eurydice*; Johnnypatteen-mike in *The Cripple of Inishmaan* at University of Evansville

EDUCATION: University of Evansville

Alpine skier.

ORIANA LADA

HOMETOWN: St. Paul, Minnesota**SEASONS AT GRSF:** Debut**CREDITS:** Johanna in *Sweeney Todd*; Green-clad One in *Peer Gynt* at University of Evansville; Olive Ostrovsky in *The 25th Annual Putnam County Spelling Bee*; Lynette in *Squeaky*; Fromme in *Assassins* at Children's Theatre Company**EDUCATION:** University of Evansville

I've never had pop.

ROBBIE LOVE

HOMETOWN: Clayton, Missouri**SEASONS AT GRSF:** Debut**CREDITS:** Marty Pascal in *The House of Yes* at University of Evansville Theatre; Jay in *Lost in Yonkers* at New Jewish Theatre of St. Louis**EDUCATION:** University of Evansville

Fearless roller coaster rider.

DANIEL MILLHOUSE

HOMETOWN: Madison, Wisconsin**SEASONS AT GRSF:** Debut**CREDITS:** Richard in *Richard III*; Michael in *Dancing at Lughnasa* at University Theatre at University of Wisconsin-Madison; Tybalt in *Romeo and Juliet* at Michigan Shakespeare Festival High School Tour; Prior Walter in *Angels in America Part 1: Millennium Approaches* at Eastern Michigan University**EDUCATION:** MFA Acting and Directing at University of Wisconsin-Madison

Louis Armstrong impersonation.

ALLISON MORSE

HOMETOWN: Cleveland, Ohio**SEASONS AT GRSF:** Debut**CREDITS:** Woman 2, workshop production of *Now. Here. This.* at Illinois Theatre; Miss Sandra in *All Shook Up*; Sally Brown in *You're a Good Man Charlie Brown* at Hope Summer Repertory Theatre; Natalie Goodman in *Next to Normal* at The Station Theatre**EDUCATION:** University of Illinois at Urbana-Champaign

Can wiggle her ears.

RILEY O'TOOLE

HOMETOWN: Sacramento, California**SEASONS AT GRSF:** Debut**CREDITS:** Don Juan in *Don Juan*; Scud in *Welcome to Thebes* at University of Minnesota; Camillo in *The Winter's Tale* at Shakespeare's Globe Education; Ellard in *The Foreigner* at St. Croix Festival Theatre**EDUCATION:** University of Minnesota/Guthrie Theater BFA Actor Training Program

Born with six fingers on right hand.

ANNE ROSER

HOMETOWN: Stafford, Virginia

SEASONS AT GRSF: Debut

CREDITS: Mary Brenham in *Our Country's Good*; Dawn in *Wrens* at Clarence Brown Theatre; Viola in *Twelfth Night* at The Flea Theatre; Honey in *Who's Afraid of Virginia Woolf* at Greer Garson Theatre

EDUCATION: University of Tennessee, MFA Acting

Certified scuba diver.

SILAS SELLNOW

HOMETOWN: Minneapolis, Minnesota

SEASONS AT GRSF: Debut

CREDITS: Mercutio/Paris/Prince in *Romeo and Juliet*; Skank in *In Arabia, We'd All Be Kings* at University of Minnesota/Guthrie Theatre BFA Actor Training Program; Hal in *Henry IV Part I* at The Unexpected Laboratory/Poorman's Shakespeare Company

EDUCATION: University of Minnesota/Guthrie Theatre BFA Actor Training Program

Expert Rubik's Cube solver.

ISAAC SPOONER

HOMETOWN: Logan, Utah

SEASONS AT GRSF: Debut

CREDITS: Gerard Anderson in *Talking Pictures*; Lexy Mill in *Candida*; Ariste in *The Learned Ladies*; James Keller in *The Miracle Worker* at Utah State University

EDUCATION: Utah State University

Amateur Celtic fiddler.

JOHN MICHAEL VERRALL

HOMETOWN: Seattle, Washington

SEASONS AT GRSF: Debut

CREDITS: Solyony in *Three Sisters*; Argan in *The Imaginary Invalid*; Creon in *Antigone*; Carl in *The Baltimore Waltz* at St. Olaf College.

EDUCATION: St. Olaf College

Voted "Most Likely to Become a Priest" in 8th grade.

Front Row L to R: Daniel Millhouse, Anne Roser, Oriana Lada, Robbie Love, Caroline Amos, Riley O'Toole

Back Row: Aaron Johnson, Allison Morse, Silas Sellnow, Emily Hawkins, Rob Gluz, John-Michael Verrall, George Colligan

Tree: Isaac Spooner



FESTIVAL LEADERSHIP & ADMINISTRATIVE STAFF

DOUG SCHOLZ-CARLSON, Artistic Director

HOMETOWN: Minneapolis, MN**SEASONS AT GRSF:** '04, '05, '06, '07, '08, '09, '10, '11, '12, '13**CREDITS:** Founding Co-Artistic Director, Minnesota Shakespeare Project and the Minnesota Shakespeare Festival at Grand Marias; Associate Director, Great River Shakespeare Festival; (see also acting company bio)**EDUCATION:** St. Olaf College, University of Washington

LEE GUNDERSHEIMER, Managing Director

HOMETOWN: Winona, Minnesota**SEASONS AT GRSF:** Debut**CREDITS:** Producing Director, Century Center For The Performing Arts, NYC; Founding Co-Artistic Director, Avalon Repertory Theater, NYC; Professor of Theater-University of Minnesota Duluth; Industry Liaison-New York University; Directed over forty plays regionally and NYC; Performed in over thirty plays regionally and NYC; Published playwright, ten plays produced, mostly NYC**EDUCATION:** Brooklyn College, Florida State University

Has seen Al Franken naked.

ROB THOMAS, Company Manager/Director of Community Engagement

HOMETOWN: Bemidji, Minnesota**SEASONS AT GRSF:** '11, '12, '13**CREDITS:** Producing Director at Ghost Light Theatre; Social Networking/Student Outreach Consultant at Concordia University; Associate Managing Director at Torch Theatre Company; Company Manager/Facilities Operations Manager at Florida Studio Theatre

When he was 20, he matched the world record for the amount of McDonald's hamburgers a human can fit in their mouth.

EMILY KURASH, Director of Marketing

HOMETOWN: Winona, Minnesota**SEASONS AT GRSF:** Debut**CREDITS:** Assistant Drama Director at Decorah High School; Driftless Art Collective Board of Directors; Director of Communication and Programing at Decorah Area Chamber of Commerce**EDUCATION:** BA in Theater & Theology at St. Ambrose University

Lover of all things polka (dots included).

CONNIE DRETSKE, Finance Associate

HOMETOWN: Winona, Minnesota

SEASONS AT GRSF: Debut

EDUCATION: BBA, University of North Texas

Loves supporting local business and is working hard to give her children roots and wings, but especially wings.

KATHIE GEIGER, Development Associate

HOMETOWN: Winona, MN

SEASONS AT GRSF: '07, '08, '09, '10, '11, '12

CREDITS: Retired Computer Programmer; small business owner; plays in a Harp Circle; played the piano for The Frog Prince in elementary school

Can recite the Pledge of Allegiance & "sing" her junior high school song in Latin.

SYDNEY SWANSON, Box Office Manager

HOMETOWN: North Branch, Minnesota

SEASONS AT GRSF: Debut

CREDITS: Choreographer & Dancer, *Dancescape*, Winona State University 2010-2014; Co-director, Choreographer, & Dancer, *Senior Show*, Winona State University 2013

EDUCATION: Winona State University

I love Kombucha tea, and brewed my own last summer.

ANNIKA GUNDERSON, House Manager

HOMETOWN: Winona

SEASONS AT GRSF: Debut

CREDITS: Dancer, entrepreneur, creator/producer of *Speakeasy Mississippi Burlesque*; Global Somatics Practitioner; publicity, marketing & hospitality coordinator for Mid West Music Fest 2014

Lover of kale, coconut water & Melissa McCarthy.



Left to Right: Antonia Howard, Aaron Curry, Elizabeth Stone, Will Koch, Jenn Barnick, Robert Boinski, Sara Pugh

DIRECTION/TEXT/MOVEMENT/COMPOSITION

PAUL BARNES**, Associate Artist/Resident Director; Director, *The Merry Wives of Windsor*

HOMETOWN: Ashland, Oregon

SEASONS AT GRSF: '04, '05, '06, '07, '08, '09, '10, '11, '12, '13

CREDITS: Director of: *Noises Off* at PCPA Theaterfest; *Tribes* at Phoenix Theatre; *The Mousetrap* at Repertory Theatre of St. Louis; *Macbeth* at The Hillberry Theatre

Lived next door to 40 alpacas while directing
"Noises Off" at PCPA Theaterfest in April.

JAMES EDMONDSON**, Director, *Hamlet*

HOMETOWN: Ashland, Oregon

SEASONS AT GRSF: '10, '12, '13

CREDITS: 38 seasons, actor/director, Oregon Shakespeare Festival; 6 seasons, actor/director, Utah Shakespeare Festival; 3 seasons, actor/director, American Conservatory Theatre; 8 seasons, artist-in-residence, PCPA Theaterfest

Not on Facebook...yet.

GALE CHILDS DALY, Director, *Rosencrantz and Guildenstern are Dead*

HOMETOWN: Milwaukee, Wisconsin

SEASONS AT GRSF: '04, '05, '06, '07, '08, '09, '10, '11, '12, '13

CREDITS: Text Coach for GRSF from debut to 2013; Directing credits include: *Julius Caesar*, *Hamlet*, *Henry V*, *Love's Labour's Lost*, *A Midsummer Night's Dream*, *Twelfth Night*, and *Macbeth* among others.

I am an accomplished Tarot Card reader.

RICK BARBOUR, Associate Artist/Director, *Troilus & Cressida*

HOMETOWN: Stockton, California

SEASONS AT GRSF: '04, '05, '07, '08, '09, '11, '12, '13

CREDITS: Associate Professor & Chair, Department of Theatre, University of Denver; Director of *Macbeth*, *Mad Forest*, and *The Admirable Crichton* at National Theatre Conservatory, Denver Center for the Performing Arts, 2007–2009; Production Manager at Denver Center Theatre Company, 1998–2002; Artist in Residence at PCPA Theaterfest, 1987–1998

Lived in a haunted house for a year.

GRSF would like to
sincerely thank all of
our volunteers who



are hundreds strong
and put in thousands
of hours each year.

R. ERIC STONE***, Scenic Designer, *Hamlet*, *Rosencrantz and Guildenstern are Dead*, and *The Merry Wives of Windsor*

HOMETOWN: Coralville, Iowa

SEASONS AT GRSF: '12, '13

CREDITS: Head of Design Program, University of Iowa; Over 100 Scenic Designs to date, including work for Ralph Lemon/MAPP, Utah Shakespeare Festival, American Players Theatre, Skylight Opera Theatre, and Iowa Summer Rep.

Eric's design for "The Grapes of Wrath" at PCPA in 1996, directed by Paul Barnes, included a cast of 64, a 12-minute rain storm and a 45' river onstage. Rick Barbour was in the cast.

MARGARET E. WEEDON, Costume Designer, *The Merry Wives of Windsor*

HOMETOWN: New York, New York

SEASONS AT GRSF: '06, '07, '08, '09, '10, '11, '12, '13

CREDITS: Costume Designer for *Hannah and Martin*, *Richard III*, *Hold These Truths*, and *Einstein's Gift* at Epic Theatre Ensemble Festival

Orlando Bloom shook my hand and told me
"I really like your work." ummm, thanks?

LOU BIRD, Costume Designer, *Hamlet* and *Rosencrantz and Guildenstern are Dead*

HOMETOWN: Saint Louis, Missouri

SEASONS AT GRSF: Debut

CREDITS: The Repertory Theatre of Saint Louis recently: *Soups, Stews and Casseroles* 1976 at Stages, Saint Louis: *They're Playing Our Song*, *Always...Patsy Cline*, *Legally Blonde—The Musical*, *Ain't Misbehavin'*; Program Director and Associate Professor at Saint Louis University

Amateur gardener.

LONNIE RAFAEL ALCARAZ***, Lighting Designer

HOMETOWN: Costa Mesa, California

SEASONS AT GRSF: '08, '09, '10, '11, '12, '13

CREDITS: Lighting Designer for: *Venus in Fur* at San Diego Repertory; *4,000 Miles* at South Coast Repertory; *The Glass Menagerie* at Arizona Theatre Company; *White Christmas* at Syracuse Stage

Saw KISS live in Japan in 2001 (Full makeup).

MATTHEW TIBBS, Sound Designer

HOMETOWN: Muncie, Indiana

SEASONS AT GRSF: '12, '13

CREDITS: Sound Design: *Around the World in 80 Days* and *The Mountaintop* at Ensemble Theatre of Cincinnati; Resident Sound Designer for three seasons including; *Les Misérables* and *Clybourne Park* at Pioneer Theatre Company

Had previously planned on becoming a lawyer.

JACK FORBES WILSON, Musical Director, *Merry Wives of Windsor*

HOMETOWN: Milwaukee, Wisconsin

SEASONS AT GRSF: 10, '11, '12, '13

CREDITS: George Gould Strong in *Grey Gardens* at Off The Wall Theatre, Milwaukee; Clarence in *It's A Wonderful Life*, Musical Director for *Groucho, A Life in Review* at Next Act Theatre; Liberace in *Liberace* at Milwaukee Repertory Theatre, to be reprised this year at the Rep and also at Walnut Street Theatre in Philadelphia

Loves teaching piano lessons to little kids.

TERRY WEBER, Text Coach/Lead Instructor of Apprentices, *Hamlet*

HOMETOWN: Knoxville, Tennessee

SEASONS AT GRSF: '09, '10, '11, '12

CREDITS: Text Coach for *Two Gentleman of Verona*, *A Midsummer Night's Dream*, *Othello*, and *The Tempest* at Great River Shakespeare Festival

Secret recipe: Dad's Special Eggs.

TED KITTERMAN, Text/Vocal Coach, *The Merry Wives of Windsor*

HOMETOWN: Clarksville, Tennessee

SEASONS AT GRSF: '12, '13

CREDITS: Text Coach for: *Will Power*, *Dwight*, and *Dead Man's Cell Phone* at Clarence Brown Theatre; Bishop in *Les Miserables*; Launcelot Gobbo in *Merchant of Venice* at Roxy Regional Theatre

Has helped build two boat trailers.

KRISTAL FIRMAN, Assistant Costume Designer, *Hamlet* and *Rosencrantz and Guildenstern are Dead*

HOMETOWN: Blacksburg, Virginia

SEASONS AT GRSF: Debut

CREDITS: Costume Designer for: *Spring Awakening*, *Relatively Speaking* at Studio Theatre, Virginia Tech; *Suddenly Last Summer* at Haymarket Theatre, Virginia Tech; Assistant Costume Designer for *Wozyeck* at Studio Theatre, Virginia Tech

Bunny wrangler.

JENNIFER OSWALD, Costume Design Assistant, *The Merry Wives of Windsor*

HOMETOWN: Bartlett, Illinois

SEASONS AT GRSF: '13

CREDITS: Costume Designer for *Problem Child*, and *SINS: Dance Concert* at Illinois Wesleyan University; Kayleen in *Gruesome Playground Injuries* at Phoenix Theatre-Illinois Wesleyan University

Set off the fire alarm five times in the GRSF apartments last summer.

STACIE MARIE O'HARA, Assistant Lighting Designer

HOMETOWN: St. Mary's, Pennsylvania

SEASONS AT GRSF: Debut

CREDITS: Lighting Designer for: *"Angels in America: Millennium Approaches"* at University of California, Irvine; *Out of This Furnace* at Unseam'd Shakespeare Company; *A Midsummer Night's Dream* at New Swan Shakespeare Festival

Enjoys welding.

PRODUCTION STAFF

JOSEPH MILLETT, Production Manager

HOMETOWN: New York, New York

SEASONS AT GRSF: Debut

CREDITS: Resident Stage Manager Cincinnati Playhouse in the Park (four seasons); Resident Stage Manager Clarence Brown Theatre (four seasons); Production Stage Manager, Illinois Shakespeare Festival

MEGAN MOREY, Technical Director

HOMETOWN: Missoula, Montana

SEASONS AT GRSF: '12, '13

CREDITS: Technical Director for *Eurydice*, *A Christmas Carol*, *The Learned Ladies*, and *Gemini* at Nevada Conservatory Theatre at the University of Nevada, Las Vegas; Faculty Technical Director at St. Louis University High School

More than slightly obsessed with "The Golden Girls."

LOUIS R. BUEHLING, Master Carpenter

HOMETOWN: Little Rock, Arkansas

SEASONS AT GRSF: Debut

CREDITS: Master Carpenter/Special FX Tech at Pennsylvania Renaissance Faire 2010-2012; Master Carpenter at Arkansas Shakespeare Theater Festival 2007-2012; Master Carpenter/ATD at Cortland Repertory Theater 2010

I always Thank John Jameson.

JESSE COGSWELL, Master Electrician

HOMETOWN: Minneapolis, Minnesota

SEASONS AT GRSF: '12, '13

CREDITS: Master Electrician for *The Sun Serpent* at Mixed Blood Theatre; *Hamlet* at University of Minnesota; Lighting Designer for *American Spirits: The Rise and Fall of Prohibition* at Minnesota History Center; *Metamorphoses/The Tempest* at PlayMakers Repertory Company; *Ballet Works Project* at James Sewell Ballet

I once shared a scene with George Clooney on an episode of "The Facts of Life."

LISA BORTON, Charge Artist

HOMETOWN: Fenton, Michigan

SEASONS AT GRSF: '13

CREDITS: Resident Scenic Designer for *The Ash Girl*, *God of Carnage*, *The Learned Ladies*, and *Urinetown: The Musical* at University of Michigan–Flint

Hates public speaking—is a professor anyway.

KARL GFALL Properties Artisan

HOMETOWN: New Richmond, Wisconsin

SEASONS AT GRSF: '11, '12

CREDITS: Production Assistant at American Players Theatre '12, '13; Properties Master at Illinois Wesleyan University for *Nine to Five*

I'm a produced playwright.

NIKKI KULAS****, Properties Director

HOMETOWN: Milwaukee, Wisconsin

SEASONS AT GRSF: '08, '09, '10, '11, '12, '13

CREDITS: Properties Designer for *The Belle of Amherst* at Renaissance Theaterworks; *Lend Me a Tenor* at Milwaukee Chamber Theatre; *Fiddler on the Roof* at Children's Theatre of Madison; Properties Artist for *Hair* at Skylight Music Theatre

I have an irrational fear of glitter.

PETER SUARDI, Assistant Technical Director

CHRISTOPHER SADLER*, Stage Manager, *The Merry Wives of Windsor*

HOMETOWN: Hamburg, New York

SEASONS AT GRSF: '12, '13

CREDITS: Associate Professor, Helmerich School of Drama, The University of Oklahoma; Production Stage Manager, Idaho Shakespeare Festival 1999-2005

Is all about the Beer Cheese Soup at E&Gs.



Front Row Kneeling:

Sydney Swanson,
Emma VanVactor-Lee,
Sara Pugh, Stacie
O'Hara

Standing: Emily
Kurash, Rob Thomas,
Catie Osborn, Karl
Gfall, Samantha Heav-
er, Jesse Cogswell,
Stephen Miranda,
Lee Gundersheimer,
Lonnie Alcaraz

LAURA F. WENDT*, Stage Manager, *Hamlet* and *Rosencrantz and Guildenstern are Dead*

HOMETOWN: Verona, Wisconsin

SEASONS AT GRSF: Debut

CREDITS: Stage Manager for *Skin Tight* at Renaissance Theaterworks; *Ragtime*, *Clybourne Park*, and *In The Next Room (or The Vibrator Play)* at Milwaukee Repertory Theatre

Thinks white cheddar popcorn belongs as a food group.

JAMES D. CAREY, Assistant Stage Manager, *Rosencrantz and Guildenstern are Dead*

HOMETOWN: Tacoma, Washington

SEASONS AT GRSF: '13

CREDITS: Production Stage Manager for *As You Like It* at UNC School of the Arts; Assistant Stage Manager for *Les Contes D'Hoffmann* at UNC School of the Arts

Classical Fencer.

MARCI FRANKLIN, Costume Shop Supervisor

HOMETOWN: St. Louis, Missouri

SEASONS AT GRSF: '13

CREDITS: Costume Shop Supervisor at Repertory Theatre of St. Louis, 2000-Present; Costume Shop Supervisor at Shakespeare Festival of St. Louis, 2010-Present; Stunt Equipment Dresser for *Ender's Game*, a major motion picture, 2012

Crazy cat lady.

TIM GLEASON, Wardrobe Supervisor

HOMETOWN: Colorado Springs, Colorado

SEASONS AT GRSF: '13

CREDITS: Wardrobe/Dresser for *The Producers* at Colorado Springs Fine Arts Center; Costume Designer for *Shrek: The Musical* at Memorial High School of Houston; Costume Designer for *RabbitHole* at Saint Mary's University of Minnesota

Drives a Zamboni.

JOHN BRANDON BAIRD, Costume Crafts Artisan

HOMETOWN: Belton, Texas

SEASONS AT GRSF: '10

CREDITS: Milliner for *Mildred Pierce* at HBO, designed by Ann Roth; Milliner for *Julie and Julia* at Columbia Pictures. Designed by Ann Roth; Milliner and Costume Crafts for *Aladdin Broadway* at New Amsterdam Theatre, designed by Gregg Barnes; Milliner and Costume Crafts at Carelli Costumes Inc. in New York since 2003

I am afflicted by agoraphobia.



Front Row Seated L to R:
Caitlin McCarthy, Heather Hirvela, Yvonne Anguiano

Back Row: Kristal Firman, Stephanie Sandidge, Moriah James, Tim Gleason, Lou Bird, John Baird, Marci Franklin, Margaret Weedon, Rebecca Curl, Jenn Oswald

BECKY CURL, Wig, Make-up, & Wardrobe Associate, *Hamlet*, *The Merry Wives of Windsor*, and *Rosencrantz and Guildenstern are Dead*

HOMETOWN: Chicago, Illinois

SEASONS AT GRSF: Debut

CREDITS: Wig & Make-Up Intern for *Shrek the Musical* at Chicago Shakespeare Theater; Wardrobe Intern for *Bengal Tiger at the Baghdad Zoo*, *Still Alice* at Lookingglass Theatre; Wig, Make-up & Wardrobe Intern for *Mystere* at Cirque du Soleil

Amateur photographer.

YVONNE ANGUIANO, First Hand/Draper

HOMETOWN: Dallas, Texas

SEASONS AT GRSF: Debut

CREDITS: Dresser/stitcher for *Liquid Roads* at Modern American Dance Company; Costume Intern at The Muny; Cutter/draper for *Reckless*, *The House of the Spirits* and *Alice In Wonderland* at The Conservatory of Theatre Arts at Webster University

I went to my high school prom as a zombie warrior.

HEATHER HIRVELA, First Hand/Draper

HOMETOWN: Mishicot, Wisconsin

SEASONS AT GRSF: '13

CREDITS: Draper for *King Lear* and *Blood Wedding* at University of Milwaukee; First Hand/Draper for *A Servant of Two Masters* and *Faust* at University of Delaware Resident Ensemble Players

Received divorce papers in 2nd grade.

SERENA BERKES, Costume Stitcher

HOMETOWN: Wallis, Texas

SEASONS AT GRSF: Debut

CREDITS: Costume intern for *Hamlet* and *Mary Poppins* at PCPA TheatreFest; Costume Designer for *A Thousand Cranes* at PCPA TheatreFest; Chorus, *Sweeney Todd: The Demon Barber of Fleet Street* at Midwestern State University;

Makes a delicious seven-layer bean dip.

INTERNS

JENN BARNICK, Assistant Sound Designer, *Hamlet*; Sound Intern

HOMETOWN: Broadview Heights, Ohio

SEASONS AT GRSF: Debut

CREDITS: Sound Designer for *Don Pasquale*; Assistant Sound Designer for *Metamorphosis*; Mix Engineer for *Singin' In the Rain* at University of Cincinnati, College Conservatory of Music; Mix Engineer for *Around the World in 80 Days* at Ensemble Theatre of Cincinnati; Mix Engineer for *Smokey Joe's Cafe* at Cain Park; Mix Engineer for *Legally Blonde* at Beck Center for the Performing Arts

EDUCATION: University of Cincinnati, College Conservatory of Music (CCM)

My family takes part in Barbershop Quartets and other a-capella singing groups.

AUSTIN W. BEAN, Video Intern

HOMETOWN: Effingham, Illinois

SEASONS AT GRSF: Debut

CREDITS: Reporter, WSIU Road Trip, Southern Illinois University–Carbondale; Stage Manager for *Ragtime* and *Così fan tutte* at Southern Illinois University–Carbondale; Assistant Stage Manager for *Hair*, *Annie*, and *Guys and Dolls* at McLeod Summer Playhouse; Actor in *Big Muddy Shorts Festival* at Southern Illinois University–Carbondale

EDUCATION: Southern Illinois University–Carbondale

Accomplished Ice Cream Connoisseur.

ROBERT BOINSKI, Scenic Intern

HOMETOWN: West Allis, Wisconsin

SEASONS AT GRSF: Debut

CREDITS: Paint Charge/Scenic Carpenter for *Ruined* and *Les Liaisons Dangereuses* at University of Wisconsin-Milwaukee; Sound Mixer for *Urinetown: The Musical* at University of Wisconsin-Milwaukee; Master Electrician/Properties Artisan for *Laughing Stock* at University of Wisconsin-Milwaukee

EDUCATION: University of Wisconsin-Milwaukee

Second degree black belt in tae kwon do.

GRADY FRIEDGES, Resident Assistant

HOMETOWN: Prior Lake, Minnesota

SEASONS AT GRSF: Debut

CREDITS: Resident Assistant, Winona State University

EDUCATION: Winona State University

Professional nerd.

KATIE HANISCH, Assistant Stage Manager

HOMETOWN: Tulsa, Oklahoma

SEASONS AT GRSF: Debut

CREDITS: Stage Manager, *Alcina*; Assistant Stage Manager, *L'Elisir d'Amore*, *Contemporary Dance Oklahoma* at The University of Oklahoma Spring 2013

EDUCATION: The University of Oklahoma

Avid reader.

SAMANTHA HEAVER, Box Office Intern

HOMETOWN: Inver Grove Heights, Minnesota

SEASONS AT GRSF: Debut

CREDITS: Molly in *Love Song*; Sound Design for *Treasure Island* and *Speech and Debate* at Winona State University

EDUCATION: Winona State University B.A Theatre Spring 2013

Rap enthusiast.

KATIE HIPSCHEMAN, Assistant Stage Manager, *Merry Wives of Windsor*

HOMETOWN: Gainesville, Florida

SEASONS AT GRSF: Debut

CREDITS: Stage Manager, *White Christmas*, *The Rocky Horror Show*, at the The Arundel Barn Playhouse; *Left of Green. Fall, Never the Sinner* at the University of Florida School of Theatre and Dance; Assistant Stage Manager, *Urinetown* at the Theatre Raleigh.

EDUCATION: University of Florida

Enthusiastic Chef.

LYNAE HAHN, Resident Intern

HOMETOWN: Goodhue, Minnesota

SEASONS AT GRSF: '13

EDUCATION: Winona State University

Amateur Rubik's Cube Solver.



Peter Suardi,
Lisa Borton,
Robert Boinski,
Elizabeth Stone,
Louis Buehling,
Antonia Howard

ANTONIA HOWARD, Scenic/Buyer Intern

HOMETOWN: Denver, Colorado

SEASONS AT GRSF: Debut

CREDITS: Set Designer for *I Hate Hamlet* at Okoboji Summer Theatre; Student Set Designer for *Crooked*, *Almost Maine*, and *Boston Marriage* at Stephens College

EDUCATION: Stephens College

Minor art history snob.

MORIAH JAMES, Costume Intern

HOMETOWN: Arlington, Texas

SEASONS AT GRSF: Debut

CREDITS: Dye Crafts Technician for *Compleat Female Stage Beauty*, *Peer Gynt*, and *As You Like It*; Head of Wardrobe for *Sweeney Todd* at University of Evansville

EDUCATION: The University of Evansville

A natural red(ish) headed Asian.

WILL KOCH, Electrics Intern

HOMETOWN: Santa Claus, Indiana

SEASONS AT GRSF: Debut

CREDITS: Master Electrician and Sound Board Operator for *A. Lincoln: A Pioneer Tale* at Lincoln Amphitheater; Sound Designer for *Anatomy of Gray* and *Compleat Female Stage Beauty*; Sound Board Operator for *As You Like It* at University of Evansville

EDUCATION: The University of Evansville

I am a part owner of a theme park.

NICHOLAS KOWERKO, Directing Intern, *The Merry Wives of Windsor*

HOMETOWN: Buffalo, New York

SEASONS AT GRSF: Debut

CREDITS: Director for *The Bald Soprano*; Director for *The Donahue Sisters* at The Actors Studio Drama School; Production Stage Manager for *Sylvia* at Nevada Conservatory Theatre; Director for *Mr. Marmalade* at State University of New York at Fredonia

EDUCATION: The Actors Studio Drama School

Front Row: Laura F. Wendt,
Kate Ocker, Jack Forbes Wilson,
Jenn Barnick, Nikki Kulas

Standing L to R: Lydia Munroe,
Kate Hanisch, Matthew Tibbs,
Gale Childs Daly, Chris Sadler,
Paul Mason Barnes, James D.
Carey, Nick Kowerko, Liz Larsen,
R. Eric Stone, Ted Kitterman,
Tessara Morgan, James
Edmondson, Lauren Smith,
Joe Millett, Megan Morey



LIZ LARSEN, Stage Management Intern, *Rosencrantz and Guildenstern are Dead*

HOMETOWN: Springdale, Arkansas

SEASONS AT GRSF: Debut

CREDITS: Stage Manager for *Who Will Carry the Word?* at Oklahoma City University; Assistant Stage Manager for: *Picasso at the Lapin Agile* at Oklahoma City University and *The Rocky Horror Show* at Lyric Theatre of Oklahoma

EDUCATION: Oklahoma City University

Avid Netflix user.

CAITLIN MCCARTHY, Costume Intern

HOMETOWN: Los Angeles, California

SEASONS AT GRSF: Debut

CREDITS: Assistant Costume Designer for *As You Like It* and *Sweeney Todd*; Head of Wardrobe for *Romeo and Juliet*; Denise in *The Heidi Chronicles* at University of Evansville

EDUCATION: The University of Evansville

Got a concussion playing hide and go seek...recently.

STEPHEN M. MIRANDA, Intern Assistant to Artistic Director

HOMETOWN: Houston, Texas

SEASONS AT GRSF: Debut

CREDITS: Director/Producer for *a photograph: lovers in motion* and *Grace and Glorie*; Director for *Inside the Mind* at Interplay Productions; Director for *subUrbia* at University of Oklahoma Student Theatre Initiative

EDUCATION: University of Oklahoma

Expert knitter.

TESSARA MORGAN, Directing Intern, *Hamlet*

HOMETOWN: Winona, Minnesota

SEASONS AT GRSF: Debut

CREDITS: Assistant Director for *For Colored Girls Who Have Considered Suicide When the Rainbow is Enuf* at Theater Cedar Rapids; Directing Intern for *Tribes* at The Guthrie Theater; Directing Intern for *Henry V* at Great River Shakespeare Festival; Director for *Stop Kiss* at Cornell College

EDUCATION: Cornell College

Owns over 40 sweaters.

LYDIA MUNROE, Directing Intern, *Rosencrantz and Guildenstern are Dead*

HOMETOWN: Neenah, Wisconsin

SEASONS AT GRSF: Debut

CREDITS: Assistant Director for *Urinetown*; Director for *He Who Fights With Monsters*; Assistant Director for *The Government Inspector* at Saint Mary's University; Directing Intern for *Pericles, Prince of Tyre* at Shakespeare Dallas

EDUCATION: Saint Mary's University

Hot cocoa snob.

KATE OCKER, Stage Management Intern, *Hamlet*

HOMETOWN: Oklahoma City, Oklahoma

SEASONS AT GRSF: '13

CREDITS: Production Stage Manager for *The Odd Couple*; Assistant Stage Manager for *A Christmas Carol* at Lyric Theatre of Oklahoma; Stage Manager for *9 to 5* at Oklahoma City University; Assistant Stage Manager for *Beauty & the Beast* at Oklahoma City Ballet

EDUCATION: Oklahoma City University

Avid coffee drinker.

CATIE OSBORN, Administrative Intern

HOMETOWN: Quad Cities, Illinois

SEASONS AT GRSF: Debut

CREDITS: Lavinia in *Titus Andronicus*, *Silvia*, and *Two Gentlemen of Verona* at Prenzie Players; Memorial Inaugural Poet, Kennedy Center; Laertes in *Hamlet* at Dames of Denmark

EDUCATION: Mary Baldwin College

Internationally ranked slam poet.

SARA EMILY PUGH, Properties Intern

HOMETOWN: Steamboat Springs, Colorado

SEASONS AT GRSF: Debut

CREDITS: Properties Master for: *Working*, *Middletown*, *Carmina Burana*, *An Evening with Ayn Rand*, and *Five Women Wearing the Same Dress* at University of Wyoming; *Waiting for a Chinook*, and *Time Stands Still* at Snowy Range Summer Theater

EDUCATION: University of Wyoming

Was a competitive figure skater for eight years.

STEPHANIE M. SANDIDGE, Costume Intern

HOMETOWN: Dallas, Texas

SEASONS AT GRSF: Debut

CREDITS: Costume Designer for *Clybourne Park* and *In the Next Room or The Vibrator Play* at University of Oklahoma; Stage Manager for *Flush* at Namron Players Theatre; Assistant Stage Manager for *Ruth* at Kitchen Dog Theatre

EDUCATION: University of Oklahoma

I'm a Hispanic and I like to move it, move it.

JENNIFER SCHMIDT, Dramaturgy Intern

HOMETOWN: Winona, Minnesota

SEASONS AT GRSF: Debut

CREDITS: Dramaturg for *In a Year With Thirteen Moons* at Yale Repertory Theatre; Dramaturg for *Hedda Gabler*, *The Two Gentlemen of Verona*, and *Blueberry Toast* at Yale School of Drama

EDUCATION: Yale School of Drama

Experienced chainsaw operator.

JESS SHOEMAKER, Text Coach Intern

HOMETOWN: Los Angeles, California

SEASONS AT GRSF: '09

CREDITS: Company Member, Laertes/Text Coach for *Hamlet* at The Mouth; *An Evening of Beckett* at (re)discover theatre; Maria in *Twelfth Night* at The Framework Theatre; Playwright for *Jason & (Medea)* at (re)discover theatre

Just returned from two weeks in Istanbul.

LIBBY STONE, Charge Artist Intern

HOMETOWN: Saint Paul, Minnesota

SEASONS AT GRSF: '13

CREDITS: Master Carpenter for *Cabaret*, *Metamorphoses*, *Five Women Wearing the Same Dress*, and *Our Country's Good* at Hamline University

EDUCATION: Hamline University

Graduated and needs a job.

EMMA VANVACTOR-LEE, Box Office Intern

HOMETOWN: Duluth, Minnesota

SEASONS AT GRSF: Debut

CREDITS: Keely in *The Fractal Pattern* at Winona State University; Anne Page in *The Merry Wives of Windsor* at Wise Fool Shakespeare; Juliet in *Romeo and Juliet* and Hermia in *A Midsummer Night's Dream* at Duluth Playhouse

EDUCATION: Winona State University

I am a secret rap enthusiast.



* Denotes membership in Actors' Equity Association, the union of professional stage actors and stage managers.

** Denotes membership in the Stage Directors and Choreographers Society.

*** Denotes membership in United Scenic Artists.

**** Denotes membership in S*P*A*M (Society of Properties Artisan Managers).

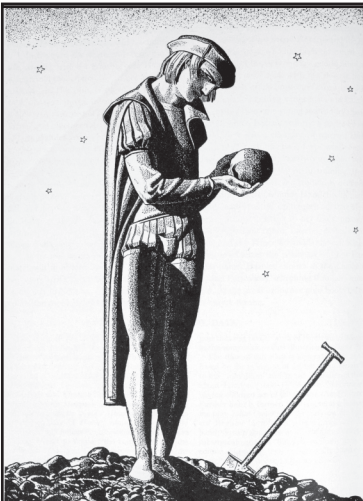

SHAKESPEARE ILLUSTRATIONS

by Rockwell Kent:
Ralf Nemec Collection Part 2
6/25/2014 - 8/10/2014

20 original illustrations created by Rockwell Kent for the 1936 edition of "The Complete Works of William Shakespeare" published by Garden City Publishing Company. Kent (1882-1971) was a famous painter, printmaker, illustrator and writer who lived and worked in Winona from 1912-13

MMAM

MINNESOTA MARINE ART MUSEUM

MMAM.ORG



EVEN
SHAKESPEARE KNOWS
INCREDIBLE HAIR!

The official hair techs for The Great River
Shakespeare Festival for eleven "incredible" years!

nostallja studio
hair techs, etc.

229 east third street winona, mn 55987

507-452-0248 www.nostalljastudio.com

FOUNDATIONS



**Elizabeth Callender
King Foundation**

THE MCKNIGHT FOUNDATION

Margaret H.
& James E.
KELLEY
FOUNDATION

HENRY K & MILDRED M. GRAWE
CHARITABLE FOUNDATION

BUSINESSES OVER \$5,000



GOVERNMENT

Minnesota State Arts Board
SELCO
Southeastern Minnesota Arts
Council, Inc.

NON-PROFIT

Fraternal Order of Eagles
No. 1243

BUSINESSES UP TO \$5,000

Acoustic Café
American Legion Post #9 Winona
Ameriprise Financial
Beier's Ground Round Inc.
Bluff Country Co-op
Bosshard Parke Ltd.
Briggs Farm Adventures

Coca-Cola Bottling Company of
Winona
CodaBow International
Global River, Inc.
Goltz Pharmacy
Hal Leonard Corporation
Holtan's Jewelry
Jefferson Pub & Grill
Laird Norton Company
Libera Knapp, P.A.
Marine Credit Union
Midtown Foods
Owen Warneke & Associates
Roberts Wallpaper & Paint
Sequoia Society
Spalon 1161
Winona Post
Xcel Energy

GREAT RIVER LEAGUE

GREAT BUSINESSES

111 Riverfront
Ashley Furniture
Behrens Manufacturing
Brigg's Farm Adventure
Castlerock Museum
Coca-Cola Bottling Company of
Winona
CodaBow International
Gilmore Avenue Car
Wash & Lube
Global River, Inc.
Goltz Pharmacy
Gordie's BP
Hal Leonard
Knitcraft Corporation
Laird Norton
Marine Credit Union
PlastiComp
RTP
ShopKo
Target
Volkmann Appliance
We-No-Nah Canoe
Wincraft, Inc.
Winona Heating & Ventilation

GREAT PROFESSIONALS

Abode Gallery
Brosnahan Law Firm
Carlyle Brown & Company
City of Winona
Coldwell Banker Skeels/Moore &
Associates
Computer Dock
Cone Chiropractic
Distributed Website
Corporation
Elmaro Vineyards
Flad, Ltd.
In*Tech
Jade Community Acupuncture
Jamie Schell

Kim Mills Contracting
Libera Knapp, PA
Minnesota Conservatory
for the Arts
Minnesota Marine Art
Museum
Minnesota Public Radio (MPR)
Nicki Lynn Photography
Peter Shortridge &
Amy Nankivil
Roberts Wallpaper & Paint
Rosenbush Family Chiropractic
Thrivent Financial
Warneke & Associates
Winona Agency
Winona Health

GREAT SHOPS & SERVICES

Acoustic Café
Adventure Cycle & Ski
American Legion Post #9
Baby Bean
Beier's Ground Round
Black Horse Bar & Grill
Bloedow's Bakery
Blooming Grounds
Blue Heron
Bluff Country Co-op
Boardwalk Tanning & Fitness
Boathouse Restaurant
Bodyworks Health Spa & Salon
Bread & Bagel
Burke's Furniture Mart
Carriage House Bed
& Breakfast
Cha Chis Mexican Grill
Chapter 2 Books
Culver's Frozen Custard
of Winona
Driftless Adventure Company
Ed's No-Name Bar
Fortunata's Café
Fraternal Order of the
Eagles 1243

Great River Collegium
 Hardt's Music
 Harley-Davidson of Winona
 Holtan's Jewelry
 Hy-Vee
 Inside the Vault
 Insty-Prints of Winona
 Jefferson's Pub & Grill
 Kinestone
 Kolter Bicycles
 Kwik Trip - Winona
 Kwik Trip Corporate –
 La Crosse
 La Boutique
 Lakeview Drive Inn
 Live @ the Levee
 Mango's Mexican Restaurant
 Midtown Foods
 Mugby Junction

National Eagle Center
 Nostalja
 Pieces of the Past
 Rubio's Family Mexican
 Restaurant
 Sammy's Pizza
 Schniepp's Bar
 Spalon 1611
 Spring Street Inn
 StumpTown Gallery
 Theis Printing
 Visit Winona
 Wenonah Brewing Company
 Winona Daily News
 Winona Family Restaurant
 Winona Feed Seed & More
 Winona Post
 Winona Radio

SPECIAL THANKS TO:

Acoustic Cafe
 Allen Kulas
 Barry Kraft
 Boats and Bluegrass
 Chad Ubl
 Chanhassen Dinner Theatre
 Cherie Harkenrider
 The City of Winona
 Dark & Stormy Productions
 Dr. Cullen & Julieanne
 Schwemer
 Frozen River Film Festival
 Gary Evans
 Hilary Tate
 Jeanne Oost & Illinois
 Wesleyan University
 Jim Guy, Milwaukee
 Repertory Theatre
 The Jungle Theatre

Kathy Greden Christianson
 Kolter Bicycle & Fitness Inc.
 Laurie Lucas
 Lisa Schlenker, Skylight
 Music Theatre
 Mayor Mark Peterson
 Mary Bergin & St. Croix
 Knits
 Maynard Johnson
 Meg Weedon
 Michael Fitzpatrick
 Midwest Music Festival
 Mike Slaggie
 Mixed Blood Theatre
 Mounds Park Academy
 New Berlin Auction
 & Sales Barn
 Optimist Theatre

Oregon Shakespeare
 Festival
 Patty Matthews & Gunder-
 sen Eye Clinic Winona
 Penny Metropolis
 Repertory Theatre of
 St. Louis
 Richard MacDonald
 Saint Louis University
 St. Mary's University of
 Minnesota
 University of Minnesota
 Wendy Sandig & Nostallja
 Studio
 The Winona City Council
 Members
 The Winona History Center
 Winona State University
 Zazas Pub & Pizzeria

\$10,000+

Anonymous (2)
 Laurie Lucas*
 Dave & Muriel Arnold
 Family Fund
 O.J. & Karen Fawcett
 Dan & Pat Rukavina

\$5,000-\$9,999

Angus & Judith Callender
 Bill & Charlotte Carlson*
 John & Margaret Cross
 Memorial Fund
 Michael & Joette Gostomski
 Marian Hopkins
 Fred & Dianne Morgan
 Patrick & Amaria O'Leary*
 Sandra & Richard Pope
 Marilyn Schwab
 Peg & L. T. Smith*

\$2,500-\$4,999

Kathy & Dave Christenson
 Dan & Nancy Goltz
 Harro & Marianne Hohenner
 Larry & Anne Jost
 SheriLu & John Pappas*
 Bob & Sally Sloan*

\$1,000-\$2,499

Elizabeth Bach
 John & Tamsin Barlow*
 Paul Barnes & Jim
 Edmondson
 Lyle & Kris Blanchard
 Stephen Carmichael &
 Susan Stoddard
 Dee & George Cipov*
 Robert & Susan Edel*
 Fran Edstrom Winona Post
 Greg & Terri Evans

Kathi & Greg Fischer
 Bob & Terry Hawkings*
 Gary & Jean Hayes*
 Leslie & Jo Hittner
 Margaret & Bruce Johnson
 Virginia & Keith Laken*
 MMAM / GRSF
 Tedd & Tracy Morgan*
 Arvie & Corwin Osterloh
 Gwen & Ed Paulson
 Craig & Lori Pesik
 Greg & Kathy Peterson*
 Dan Sawyer
 Paul & Maggie Scanlon
 Robert & Cora Scholz
 Debbie Sheets*
 Lawrence J. Sinak &
 Anne Black-Sinak
 John & Charlotte Speltz
 Ron & Diane Stevens
 Cindy & Le Roy Telstad
 Pete & Joyce Woodworth
 Katherine Youngman

\$500-\$999

Mary Alice & Bob Anderson*
 Tina & Mark Anderson*
 Joan & H. Pat Costello
 Jim & Jeanne Danneker
 Robert & Barbara DuFresne
 Michael & Kim Farber
 Ray & Laura Feller
 Daniel & Carolyn Flanagan
 Peter & Jeannine Flick*
 Maureen & Lou Guillou
 Dr. Paul Himmler
 Bob & Sue Hoodecheck
 Leslie Ingham
 Will Kitchen & Maggy Jacqmin
 David & Michelle Kallmer
 Bob & Marlene Kohner

Margaret Lambert*
 David & Ruth Marshall*
 Congxian Grace & John
 Marter
 John & Marlene Mulrooney
 Alan & Carole Nelson
 Jim Nelson*
 Ralf Nemec
 James & Ann Nichols
 Dennis & Pat Nolan
 Margaret Nuernberg
 Lawrence & Rill Ann Reuter
 Betsy Sawyer
 Paul & Joan Schoenfeld
 Chuck & Judy Shepard
 Terre & Ken Sullivan

\$100-\$499

Anonymous (4)
 Jim & Claire Abbott*
 Karen Acker
 Mary Adams
 Leslie Albers & Ed Thompson*
 Jane Alexander
 Michelle M. Alexander
 Linda & Kevin Alper/Cooney
 Bruce T. Anderson
 Stephen Arkin
 Steve & Nancy Bachler
 Roderick S. Baker
 Eric & Cathy Bartleson*
 Kenneth Baughman &
 Leandra Sunseri
 Dick & Mary Lou Baylon
 Marla Beeman
 Kathy & Brad Benke
 Walt & Bunny Bennick
 Larry & Mary Bergin*
 Ed & Pat Berkley
 Scott & Deb Birdsall
 Clifford & Jeanine Black
 Dottie Bobzin
 David & Debbie Boen*
 Patricia & R. Jerome Boge
 Mary & Robert Borgen
 Lynn Bower
 David & Susan Bratt
 Thomas & Coleen Bremer

John & Sharon Brodhun
 Judy Broske
 Rosemary Broughton
 The Bruner Family
 Katie & Harry Buck
 Barbara Burchill
 Frank & Ruth Bures
 Charles & Lu Ann Cagin
 John Campbell &
 Colette Hyman
 Andrew, Kate, Lyda and
 Liam Carlson
 Amy Carroll
 Walt & Marian Carroll
 Denis Carter
 Randy & Sheryl Chapman
 Dennis & Darlene Charland
 Ruth Charles
 Mike & Lori Charron
 Rita Chenoweth
 Pauline Christensen
 Jean M. Clark
 Gayla Clemons*
 Susan E. Cooper
 Francine Corcoran
 Moira Corcoran
 Barbara & Carl Corey
 Douglas & Ruth Crane
 Sheila Cunningham
 Donald & Sandra Curtin
 Cheryl Cutsforth
 Bill & Judy Davis
 Vicki Simpson Decker
 Helen & Gary Delp
 Bob & Marj Deter
 Shawn McLaughlin Dufault
 Elaine Eck
 Mary Lee Eischen &
 Robert J. Stuber
 Vicki English
 Ellyn English & Brad Turner
 Paul & Ann Epstein
 Thomas Erb & Cecilia Caron
 Peggy Carroll
 Ruth Erickson
 Gretchen & Jim Erwin
 Steven D. Exline*
 Wayne Farmer

* SUSTAINING DONORS

Ray W. & Carolyn W. Felton*
 Dr. Arnold & Alanna Fenske
 Kerri Ferstl
 Sara & Karl Fiegenschuh
 Laurie Flanigan-Hegge &
 Jon Hegge
 Ruth K. Fothergill
 Brian Frederick
 Iris & Charlie Fried
 Mr. & Mrs. George Frisch
 Vivian Fusillo
 Fran Galt
 Kent Gernander &
 Elizabeth Burke
 Paul & Robin Grawe*
 Jacob Grippen
 Craig & Karen Groth
 Sig & Jean Ann Gundersen
 Rose & Jim Gurley
 The Halleck Family
 Jane Hallman
 Julian Hamerski
 Alan & Jolene Hansen
 Regina Harris
 Patricia Haswell &
 Richard Todd
 Julian Hatcher
 Ann McLaren Helstad
 Terence Heuston
 Carol Heyl
 Tom & Bea Hoffmann
 Art & Donna Hogenson
 J. Michael Homan
 Bill & Bunny Horne
 Jim & Susie Howery
 Albert & Julie Hrovat
 Robert Hubbard
 Naren Hulsing
 Raymond Inkel
 Kathy Jaszewski
 Barbara Jenkins
 Dennis & Yvonne Johnson*
 M J Johnson
 Myrna Johnson
 Mark & Karla Jones
 Joe & Cathy Kafer
 Casey Kaleb
 Donna Kamann & Eric

Christensen
 Sharon & Alfred Kauth
 Thom & Robyn Kieffer
 Joanne Klein
 Kurt & Ann Knodel
 Gary Koppelberger
 Amy Kotsenas
 Connie & Dick Larson
 Kendall Larson
 Pamela & Paul Larson
 Ann Lavine & Kevin Possin
 Jack & Rachel Levitt
 Diane Dovenberg Lewis
 Mary Lewis-Hyde
 Candy & Steven Liesch
 Linda & Joe Lindsey
 Lee & Ione Loerch
 Greg & Rebecca Lossen
 Rose & Horace Andersen
 David & Ruth Marshall
 Susan McClure*
 Michael McElwee
 Steven McGinley
 Gloria McVay
 Charles & Anita Mettillie
 Jim & Diana Metzger
 Darlene M. Metzler
 Betsy & Mark Midthun
 Mr. & Mrs. David Miller
 Linda K. Miller
 Mary Elise Miller &
 Richard Conner
 Nancy T. Miller
 Pat Mitchell & Elmer Pierre
 Bert R. & Margaret M. Mohs
 Janet Rae Montgomery
 Eleanor Moore
 Howard & Anah Munson
 Marc Murai
 Jay & Pat Mutter
 Judy & Jerry Nadler
 Barbara & Steve Nagel
 Patricia S. Naughton
 Patti & Gerry Neal
 Kerry Neel
 Jim & Carol Neppel
 Susan (Sulyn) Nicholas
 Debi Niebuhr*

Judy Nollet
 Douglas Nopar &
 JoAnn Thomas
 Doug & Lynn Northrop
 Kelley & Scott Olson
 Charlie & Gail Opatz
 H. James Osborn
 Lyelle & Mary F. Palmer
 SheriLu & John Pappas*
 Mary Parham
 Mark & Kathie Peterson
 Patte Peterson
 Martin A. Pflughoeft
 Martha Phelps
 Mary Polus
 Bonnie & Thomas Retzinger
 Jim & Nancy Reynolds
 Dominic Ricciotti
 Jeanne Rice
 Jim Riddle & Joyce E. Ford
 Karen Robinson
 Louise Robinson &
 Neal Cuthbert
 Liz Runge
 Johanna Rupprecht*
 Mike & Jennifer Rupprecht
 Jerry & Judy Rusert
 Randy Schenkat
 Doug & Miriam Scholz-Carlson
 Mary Schouviller &
 John Wagner
 John & Barbara Schutz
 Jeff & Joicelyn Schwager
 Mary Schwager
 Michael Schwalbe
 Dr. Cullen & Julieanne
 Schwemer*
 Jeri Sebo*
 Kathy Seifert & Bob Pflughoeft
 Peter Shortridge &
 Amy Nankivil
 Laura Silver & Jeff Hertzberg
 Brian & Betty Singer-Towns
 Lee Smalley
 Tom & Margaret Smart
 Beverly Spande
 Mary Steinbicker
 Patricia & Glenn Tabor

Mary L. Testor
 Karen & Bob Theile
 Scott & Kathy Turner
 Marilyn & Tom Utter
 Evelyn & Eric Valen
 Van Schaik-Iremonger Family
 David Vessey
 Margery Wallerich
 Ed & Pat Walsh
 Vanessa Waters
 Barbara Weissberger
 Michael J. & Carolyn P. White
 Jane & Roger Whiting
 Helen Williams
 Mary Jo Wiltgen
 James Wineski
 Fr. Thomas E. Winkler
 Terry Witzke*
 Bernard Wixon
 Charles & Lynn Woodbury
 Karin & Jim Worthley*
 Frank & Ann Wright
 Penny Wunderlich
 M. J. Youngck
 Steve Zachary
 Laurie Ziliak & Todd Graff

UP TO \$99

Gary Schlosstein Household
 Gary Schlosstein
 Anonymous (12)
 Anne E. Allen-Wyman
 & Charles E. Allen
 Chris & Harley Antoff
 Heather Bach
 Shirley Ballard
 Kathleen Barber
 Martine Batson
 Bruce & Sandy Bauer
 Alan Berks & Leah Cooper
 Blandine Berthelot &
 Joe Jackson
 Dennis & Marilyn
 Bettenhausen
 Todd Bjerke & Karen Kroll
 Stacie Blair-Nelson
 Cynthia Bock-Goodner
 Dianne Bone

* SUSTAINING DONORS

John Borzyskowski
 Mary Jo Briggs
 Laurie & Matthew
 Broghammer
 Paul & Jan Brosnahan
 Leslie Brott
 Dee & Jim Buchholz
 Ian Burrell & Nancy Wolterstorff-
 Burrell
 Jana Carole
 LaVonne Carroll
 Thomas Cervone
 Rick Christenson &
 Julie Hathaway
 Dave Collins & Ted Page
 Marcia Hines Colvin
 John & Lisa Conzemius
 Leo Cortez
 Jane Cowgill
 Dr. Daniel Dahl & Mariko
 Nakasone Dahl
 Dar Dammermann
 Ron Deike
 Tom & Annmarie DeMarais
 The Dogwiler Family
 Harris Doran
 Mary Driggs
 Carolyn Dry
 Elizabeth DuBord
 Kathie Durand
 Gary & Patty Dykman
 S. Einhorn
 David & Diana Ely
 Mary Emery
 Lynn & Mark Englund
 Margaret K. Erickson
 Ed Everett
 Jacqueline Everett
 Marilyn Wicka Brower
 Mary Farrell
 Lea Ann & Price Flanagan
 Mary Flicek
 Robyn & Anthony Floyd
 Diane McNally Forsyth
 Kathie & Ken Geiger
 Joe & Nancy Genovese
 Susan Jensen Gilman
 J. Henry & Sharon Gingras

Barb Gorstelle
 Anne Grossardt
 Robert Grun
 Connie & Charles Hamilton
 James Hammann
 Val Hanson
 Midori Harris
 Jeffrey Hayenga
 Uli & Gordon Hoffert
 Eugene Hogenson
 Carla Holland
 Carol Holtsapple
 Frederic & Lynn Ihrke
 Jamie Inman
 Bruce & Diane Jacobs
 Clare & Shari Jarvis
 Deborah Jarvis
 Carol Mayo Jenkins
 Kim-Ann Johns
 Lisa Jones
 Corin E. Kagan
 Wayne & Bonnie Kelly
 Miriam Kerndt
 Henson Keys
 Rebecca & Peter Kilde
 Randy & Michelle Kline
 Kim Knutson
 Mary Jo Kroska
 Ray & Jeanine Kuwik
 Martha & John Langowski
 Mimi & Lloyd Law
 Kathleen Leary
 Susan Lemens
 Adele Lennig
 Nancy Lewis
 Linda Libby
 Lomberk-Urrutia Family
 Mr. & Mrs. Aaron MacLennan
 Ruth Marg
 Gervae Marmsoler
 Amanda McConnell
 Dr. John R. McKay
 Anne K. McMahon
 Michael & Marilyn Meeker
 Lynn Meinders
 Margaret Miland
 Susan Miller
 Kim Mills & Mary Leaf

Christopher Mixon
 Norma Monroe
 Robert Montgomery
 Jonelle Moore
 Charles Morey
 Ryan & Sandra Motl
 Diane Mountford
 Mary Moxness
 Susan C. Nelson
 Carol Wiese Nichols
 Joseph Nix
 Christopher & Jillian Noble
 Brian Normoyle
 Donna Nystuen
 Kevin O'Brien
 Gregory & Sarah Olcott
 Jeanne & David Oost
 Kristin Patton
 Paul Pearson
 Beth Pekar
 Linda Pellowski
 Dorothy Perkins
 Susan Persons
 Megan Peterson
 Connie & Arlyn Picken
 Anne Scott Plummer
 Patricia & Philip Porter
 Jess Prichard
 Judy Pruka
 Sarah Rada-Scott
 Ramona Redig &
 Edward Lagace
 Caroline Rivard
 Paul H. Robinson
 Clint & Susan Ronnenberg
 Raqiba Rybicki & Ron Luchau
 Chris Sadler
 Judy Sanders
 Nathan Scherich
 Tony Scheurich
 Cathy & Greg Schmidt
 Juliana Schmidt
 Marilyn A. Schneider
 Karla Schroder
 Steve & Anne Scott
 Sandy Sechrest
 Michael Shipley
 Susan Sprehn

Bill Stanton
 Bernadine Stevens
 Carole Stever
 Leslie Stewart
 Christine Streukens
 Rod & Carla Swerman
 Barbara Taylor
 Wayne & Naomi Theye
 Edward Thron
 Rafael Tilton
 Howard & Patte Tomashek
 Susan Branch Towne
 Jill V. Trescott
 Rajiv Vaidyanathan
 Irene Valdez
 Peter & Kay Walsh
 Maggie Wasz
 Terry Weber
 Tricia Wehrenberg
 Graig Weisbart
 Jeridiah Welti
 Bob & Kay Williams
 Janette Williams
 Chris & Tom Wilmot
 Paul & Linda Winans
 Jerry & Susan Windley-Daoust
 Mark Winning
 Patty & Vince Wixon
 William Yandow
 Lindsey Ziegler

PAUL BARNES EDUCATION FUND

Linda & Kevin Alper/Cooney
 Elizabeth Bach
 Leslie Brott
 Andrew, Kate, Lyda &
 Liam Carlson
 Jana Carole
 Thomas Cervone
 Rita Chenoweth
 Leo Cortez
 Dr. Daniel Dahl & Mariko
 Nakasone Dahl
 Harris Doran
 Mary Driggs
 Fran Edstrom Winona Post
 Mary Emery

Midori Harris
 Jeffrey Hayenga
 Terence Heuston
 Leslie Ingham
 Raymond Inkel
 Jamie Inman
 Carol Mayo Jenkins
 Casey Kaleb
 Henson Keys
 Kathleen Leary
 Linda Libby
 Janet Rae Montgomery
 Robert Montgomery
 Charles Morey
 Marc Murai
 Kerry Neel
 Susan (Sulyn) Nicholas
 Brian Normoyle
 Jeanne & David Oost
 Kristin Patton
 Greg & Kathy Peterson
 Chris Sadler
 Judy Sanders
 Nathan Scherich
 Michael Shipley
 Susan Branch Towne
 Irene Valdez
 Vanessa Waters
 Graig Weisbart
 Patty & Vince Wixon
 Katherine Youngman

DONOR RECOGNITION IN HONOR OF...

Steve & Nancy Bachler
 Judy & Jerry Nadler
 Paul Barnes
 Jay & Pat Mutter
 Paul Barnes's tenure as artistic
 director
 Diane McNally Forsyth
 Benjamin Boucvalt
 William Yandow
 Bill & Char Carlson
 Frank & Ann Wright
 Dee Cipov
 Mary Jo Kroska
 Grandma Dee Cipov

* SUSTAINING DONORS

Jim & Susie Howery
 Emily Daly
 Marian Hopkins
 Jonathan Gillard Daly
 Lynn & Mark Englund
 Nyah S. Dogwiler
 The Dogwiler Family
 Karen & O.J. Fawcett
 Bill & Bunny Horne
 Tarah Flanagan & Christopher
 Gerson
 Daniel & Carolyn Flanagan
 Jeannine & Peter Flick
 Mimi & Lloyd Law
 Chris Gerson & Tara Flanagan
 Barbara & Carl Corey
 Great Apprentice Project
 Susan (Sulyn) Nicholas
 Patrick & Michelle
 Langowski
 Martha & John Langowski
 George Oleinik
 Thom & Robin Kieffer
 Ed Rybicki
 Raqiba Rybicki & Ron Luchau
 Dr. Cullen & Julieanne
 Schwemer
 Leslie Brott
 Our seven children
 Howard & Patte Tomashek
 Brian White
 Gary & Patty Dykman
 Terry Witzke
 Marine Credit Union

DONOR RECOGNITION IN MEMORY OF...

Margaret Wilson Barlow
 John & Tamsin Barlow
 Scott Batson
 Martine Batson
 Tim Burchill
 Barbara Burchill
 Richard W Carlson
 Kathy & Dave Christenson
 James Carroll
 Peggy Carroll
 Rich DuRocher

Johanna Rupprecht
 Carol Einhorn
 S. Einhorn
 Ed Everett
 Peter & Jeannine Flick
 Alison Hatcher
 Julian Hatcher
 John Heddle
 Leslie Albers & Ed Thompson
 Barb Hoelscher
 O. J. & Karen Fawcett
 Barbara Hoelscher
 Mary Alice & Bob Anderson
 Rosemary Ingham
 Patricia & Philip Porter
 Robert & Ruth Jensen
 Susan Jensen Gilman
 Fred R. King
 Elizabeth Bach
 Sal Mendoza
 Susan C. Nelson
 Her Mother
 Gayla Clemons
 David Nystuen
 Donna Nystuen
 Eleanor Oleinik
 Thom & Robyn Kieffer
 The Honorable Duane M.
 Peterson
 Patte Peterson

Barbara Ricciotti
 Dominic Ricciotti
 John W. Rice
 Jeanne Rice
 Lynn Riska
 Marilyn Wicka Brower
 Nan Sawyer
 Dan Sawyer
 Your Good Work
 J. Henry & Sharon Gingras
 Alma Stevens
 Jane Cowgill
 Alma Stevens
 Dee & George Cipov
 Alma Stevens
 Peter & Jeannine Flick
 Alma Stevens
 Dennis & Yvonne Johnson
 Alma Stevens
 Michael & Marilyn Meeker
 Alma Stevens
 Val Hanson
 Karen Cosby Turk
 Clint & Susan Ronnenberg
 Eva Watland
 Barb Gorstelle
 Jean T. Williams
 Helen Williams
 Kathryn Witzke
 Terry Witzke

THE ART OF **JULIA CROZIER**

For 20 years Julia has been an oil painter. Her pieces reflect nature and the world around her. All of the Season 11 paintings will be up for auction throughout the season. For more information on Julia, please visit her website: crozierstudio.net



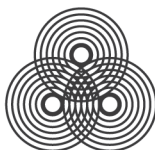

WISCONSIN
PUBLIC RADIO

Information. Inspiration.

88.9

La Crosse

89.7

Eau Claire

wpr.org

Wisconsin and the World.



Eau Claire WI & Winona MN

Acoustic Cafe

www.theacoustic.com

RED CARPET
Winona Area
Chamber of Commerce
EST. 1912
AWARD

Live Music Every Weekend!

Experience..
The aroma of fresh-baked bread
and made-from-scratch bakery.

- Hot Hoagies & Soup
- Smoothies & Shakes
- Home Roasted
- Coffee & Espresso
- Hand-dipped Ice Cream
- Bottled Micro Brews & Wine

Recognized for Outstanding Service and Hospitality!

open daily!

BOATS AND BLUEGRASS

SEPTEMBER 25-28 2014

WINONA, MINNESOTA

BOATSANDBLUEGRASS.COM

Arms, Armor and Art

Castlerock Museum

See authentic arms and armor worn and used from the Romans to the Renaissance "Knights in Shining Armor"

402 South 2nd Street, Alma, WI 54610 WWW.castlerockmuseum.com

Fridays and Saturdays 1 to 4 pm - Group days by appointment

PAGE SERIES 2014-2015

*Season tickets on sale
May 13, individual tickets
on sale Aug. 19!*

FEATURING:
Rosanne Cash
Sept. 3rd!



Saint Mary's
University
OF MINNESOTA

www.pagetheatre.org
Call the Box Office (M-F, 10 am-6 pm)
(507) 457-1715



Carriage House *Bed & Breakfast*

420 Main Street 507.452.8256
Winona, MN 55987 chbb.com

Steep yourself in history by lodging
in an authentic 1870s carriage house
in the heart of Winona, Minnesota.
Indulge yourself by waking to our
scrumptious artisan breakfast.

Lanesboro Arts Center



St. Mane THEATRE

**Over the
Back
Fence**

Community Variety Show
2nd Fridays 7:30 pm



1st Saturdays
7:30 pm
Damon Prestemon



"Blood Brother"
Friday, Aug. 22
7:30 pm

GALLERIES

100+
ARTISTS

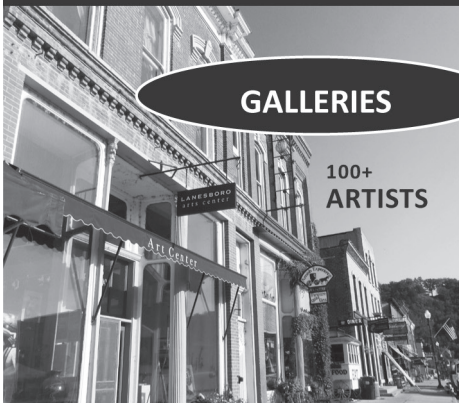

Lanesboro MN

www.lanesboroarts.org
507.467.2446 | Year-round



The City of Winona invites
you to find your place...here.



YOU DESERVE A GOOD PADDLING!



Join us for a safe and relaxing
Kayak Tour along one of our
many scenic waterways.



507.313.4090

DRIFTLESSADVENTURECOMPANY.COM



MEASURABLE RESULTS
YESTERDAY, TODAY AND TOMORROW

***We all thrive when we work together. Build
a better business and a stronger community.***

Our mission is to add value to our members
through business advocacy, economic
development, training and the support of tourism.

If you aren't a member, become one today!

(507) 452-2272 • info@winonachamber.com • www.winonachamber.com
902 E Second Street, Suite 120 • Winona, MN 55987

IS THERN STAGE EQUIPMENT

GIVE YOUR PERFORMANCE A LIFT

BRICKHOUSE
Nothin' built like a Brickhouse

Counterweight Rigging
Rope Locks • Clew Winches
Pilewind Hoists • Drum Hoists
Point Hoists • Lineshaft Hoists
Self-Climbing Trusses
Roll Drops • Blocks • Curtain Track
Chandelier Hoists • Motor Controls
Fire Vent Closure Winches
Scoreboard Hoists • Custom Solutions

1.800.553.2204 Winona, MN
www.thernstage.com



Made in the USA

*Make the scene
in Stockholm!*



HISTORIC STOCKHOLM
HOTEL

612 366-2724
historicstockholmhôtel.com

A great getaway with six suites and a fully equipped kitchen



MAIDEN ROCK
WINERY & CIDERY

715 448-3502
maidenrockwinerycidery.com

Premium hard ciders & fruit wines, flavored by Wisconsin



The
**Stockholm
Pie Company**

715 442-5505
stockholmpiecompany.com

"A little slice of happiness," celebrated pies and lunches, too



Gelly's
Pub &
Eatery

715 442-2023
gellyspub.com

Friendly roadside stop, great burgers and Wisconsin beers



BOGUS CREEK
Cafe & Bakery

715 442-5017
boguscreekcafe.com

Real food: savory breakfasts & lunches, fresh bakery goods

On "The Prettiest Drive in America"
stockholmwisconsin.com

spectacular BEAUTY, remarkable ARTS AND CULTURE,
outdoor ADVENTURE

Visit
Winona
HISTORIC ISLAND CITY



BRAVO, WINONA!

Not a stage prop... Winona's scenery really is this beautiful!
Picture-perfect bike trails, sparkling waters, a museum
brimming with masterpieces, the music scene...
every reason to come back soon.



Excitement all summer!

June 29–July 20:
Minnesota Beethoven Festival
September 25–28:
Boats and Bluegrass Festival
Jazz each weekend
Museum exhibitions,
each one extraordinary

VisitWinona.com • 800.657.4972



EXPLORE
Minnesota

Signatures

dine play relax

22852 County Road 17 in Pleasant Valley | 507.454.3767 | www.signatureswinona.com

yarnology

507.474.9444 | yarnologymn.com
65 East Third Street, Winona, Minnesota
info@yarnologymn.com



Bluff Country Co-op

Winona's community-owned,
cooperatively run grocery store

Everyone is welcome

Open daily www.bluff.coop

Lakeview Drive-Inn

Home Brewed Frosty
Mug Root Beer!

www.lakeviewdriveinn.com
507.454.3723 • 610 E. Sarnia • Winona, MN



Creating Art for
Winona, by Winona!

Exercise your artist and visit
www.seedperformanceart.com

*Get into the act
in Stockholm!*



Spring Street Inn

651-528-9616
springstreetinnwi.com

The comforts of home with a touch of the Old World



HUGGA BUGGA

612-308-1714
huggabugga.com

Natural yarns, handmade children's clothing, soaps & lotions



Sandy's Clothing & Art

715 442-3112
sandysclothingandart.com

Comfortable contemporary clothing, fabulous accessories



Savvy for style and value

715 442-9044

Great selection of jewelry, women's accessories & home accents



A Sense of Place

651-528-9616
asenseofplacewi.com

Books, toys and more devoted to nature and regional history

Visit the West Coast of Wisconsin

westcoastofwisconsin.com

Some Enchanted Evening

JULY 10-26, 2014

Cleary Terrace

(Veterans Studio Theatre if inclement weather)

Thu/Fri/Sat at 7:30 pm

July 20 at 2 pm

Tickets: \$18

A GLORIOUS NIGHT OF SONGS BY RODGERS & HAMMERSTEIN

PRESENTED BY BRIDGE VIEW ENTERTAINMENT

Box Office: 608-784-9292

For tickets, call Monday - Friday, 11 am - 5 pm,
or go online! www.webercenterfortheperformingarts.org

LACROSSE
community
THEATRE
VITERBO
UNIVERSITY

WEBER CENTER
FOR THE
PERFORMING
ARTS

Open year round!

Live eagle programs at
11am, 1pm and 3pm



NATIONAL
EAGLE
C E N T E R



50 Pembroke Ave
Wabasha, MN

651-565-4989
nationaleaglecenter.org

Voted Best of MN: Best Donut Shop, WCCO-TV
50 Finest Donut Shops in America: Saveur Magazine



Mmmmm...

fresh baked goodness!

Celebrating 90 Years!
1924 - 2014

Featuring original recipes for:
Donuts • Buns • Rolls • Breads

Monday – Friday, 6:00 AM – 5:30 PM
Saturday, 7:30 AM – 3:00 PM

BLOEDOW BAKERY

Winona's Hometown Bakery Since 1924

451 East Broadway 507-452-3682
www.bloedows.com



Since 1868

TRADE MARK

MUSEUM & STORE
Free admission



OPEN
Monday - Friday: 10:00 a.m. - 4:00 p.m.
Saturday: 10:00 a.m. - 2:00 p.m.

East Third Street (between Liberty St. and Chestnut St.)

Handcrafted in the USA Since 1868 ... Naturally™
(507) 457-6095 JRWatkins.com

Set the Stage in Stockholm!



 **ABODE**

715 442-2266
abodegallery.com

A premier gallery of regional fine art and fine crafts



J. INGEBRETSEN'S
av STOCKHOLM

715 442-2220
ingebretsens.com

Gift items capturing the beauty of Nordic craft & design



Northern Oak
AMISH
Furniture

715 442-6008
northernoakamishfurniture.com

Heirloom quality Amish furniture and hand-crafted items



S · T · O · C · K · H · O · L · M
Pottery & Mercantile

715 442-9012
stockholmpottery.com

Functional beauty in stoneware of many styles and uses



— the —
PALATE

715 442-6400
thepalate.net

Fine cooking and dining ware and unique home decor items

Small Village. . . Big Arts
stockholmwisconsin.com

"This above all: to thine own self be true."
Hamlet, Act 1, Scene 3

It's good advice for banks too. We are dedicated to improving the communities we serve. Let us show you how.

Proud to support the Great River Shakespeare Festival



Downtown
102 East Third Street
(507) 457-1100

Goodview
4124 Sixth Street
(507) 457-1121

Lakeside
627 Mankato Avenue
(507) 457-9309

Visit us online at www.merchantsbank.com



Music for living.



Tune in to Classical
Minnesota Public
Radio or stream online
at classicalmpr.org,
here you can also
listen to our 24/7
choral-music stream.

107.3
classicalMPR

30 SEC IN WINONA

Your friends at
FRFF present...

**Submit
Your
30 Second
Film
Today!**

Submission deadline July 25

More Details at

www.FrozenRiver.org

www.FaceBook.com/30secWinona

THE BOAT HOUSE RESTAURANT

507-474-6550

OPEN TUE. - SUN.

LUNCH 11:30 AM - 5 PM

SAT. & SUN. BRUNCH

DINNER, 5 PM - 8:30 PM,

WEEKDAYS & SUNDAYS

FRI. & SAT.,

OPEN TILL 10 PM

ENJOY OUR OPEN AIR PATIO
WITH MISSISSIPPI RIVER VIEWS &
RUSTIC DECOR WHILE RELISHING
OUR DELICIOUS FOOD.

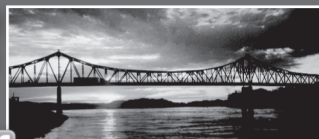

WWW.BOATHOUSEATWINONA.COM
PLEASE LIKE BOAT HOUSE ON FACEBOOK

LEVEE PARK
2 JOHNSON STREET
WINONA, MINN.



RECOMMENDED ON
tripadvisor

VILLAGE HOUSE

Inn

"Absolutely delightful!"
- Del. Lakeville, MN

72 College Rd
Winona, MN

888-450-4322 • villagehouseinn.com



Your Radio Alternative

**Creators of award winning programming
on Minnesota Arts, History and Culture!**

**Tune in for interviews with
artists, musicians, historians, and more!**

**KQAL is a proud supporter of Great River
Shakespeare Festival! We are the place to
go for exclusive with GRSF Podcasts.**

Visit us online at www.kqal.org

INSTY-PRINTS®

BUSINESS PRINTING & MARKETING SERVICES

101 West Second Street

Winona, MN 55987

(507) 452-6080

orders@instywinona.com

www.instywinona.com



**Blooming
GROUNDS
COFFEE HOUSE**

www.bgcoffeehouse.com

**507.474.6551
507.474.9996***

**GOURMET COFFEE
& BEST LUNCH IN WINONA**

M-F 7am-7pm
Sat 7am-5pm
Sun 9am-4pm
Weekday Delivery
10am-2pm

***Stop in or drive thru
our new location at
the Winona Mall!**

50 EAST 3RD STREET - DOWNTOWN WINONA

Winona/Goodview - Lewiston - Rushford - Houston - St. Charles

Hoff CELEBRATION of LIFE
CENTERS

Your loved one never leaves our care

501. 452.4241

WWW.HOFFFUNERAL.COM

Winona County History Center

160 Johnson Street, Downtown Winona

www.winonahistory.org 507.454.2723



Museum

Archive

Event Space

Classes & Programs

Gift Shop



Explore Historic Winona!



▲ Scan the code with your smartphone
QR code scanner application and
Learn More about Winona's Architecture!
www.winonamntours.org

The Art of Fine Furniture

2014

Exhibition at the Winona County History Center
June 21 - September 11

Sponsored by



Visit Us Online for a schedule of
programs, exhibits, events and
more!



Visit the Princess Wenonah
Statue in Windom Park at
Huff and Broadway Streets





ROBERTS PAINTING WALLPAPER

We use zero and reduced VOC paints
for your home and business

Serving Winona, LaCrosse and Alma

Cell: 507 458 8637 ~ Email: troberts@hbci.com

QUALITY WITH AN ACCENT, SINCE 1975

soft rock 101.1
K H M E

KWNO AM 1230

KG-95.3

KWNO
Country 99.3

KAGE
Country
1380 AM

Winona
RADIO

www.winonaradio.com



6:30am-10pm
Breakfast
Lunch
Dinner

ITALIAN-AMERICAN
CASUAL DINING



507-452-5400 • Winona, MN

www.greenmill.com



- Deluxe Breakfast Bar
- Indoor pool
- Whirlpool
- Excercise Room
- Whirlpool Rooms
- Brewski's Pub & Grill
- 106 Rooms & Suites

507-452-0606 • 800-595-6060

Hwys 43 & 61 • Winona, MN

www.riverportinn.com



507-453-0303 • 888-292-0303

Intersection of Hwys 43 & 61 • Winona, MN



KIDS
Stay &
Eat
FREE

www.plazawinona.com

Lake Lodge Recreation Center



Canoe, Kayak, SUP
Sail, & Bike with us!

Mon.-Fri. 12p-8p

Sa.-Su. 1p-6p

Main Street/East Lake or
online at cityofwinona.com



Unbeatable
"Free" Hot
Breakfast



2-Room Suites
Whirlpool Rooms
Extended-Stay Rooms

507-474-1700 • 800-HOLIDAY

www.hiexpress.com/winona/mn

This is what

MATTERS

COUNTS
DEFINES
WORKS

A vibrant cultural environment is one of our community's greatest strengths. Winona State University joins with the Great River Shakespeare Festival in building a center of artistic, social, and intellectual life in our region.

For more information about theatre, dance, music, lectures, and other cultural events at Winona State, visit:
www.winona.edu/arts



A community of learners improving our world